

News from The Kennel Club

Your monthly guide to what The Kennel Club is doing for you and your dogs straight from The Kennel Club Press Office...



Historic AGM as The Kennel Club maps out future plans

At its AGM on 13 June 2023 at the Curzon Mayfair Cinema, London - with some members joining via Zoom for the first time - The Kennel Club reflected on a transformative year and mapped out its future plans that have so far been formulated as part of an ongoing and collaborative period of review.

Turn to page 2 for more details.

In this issue...

KC Strategy	10
Events	11
Field Trials	26
Seminar diaries	28
KC file for July	37
Judges	41
For the Members	45
KCAI	45
Kennel Names	47
Fees	49



July Kennel Gazette

The July issue of the Kennel Gazette includes special features on the Lagotto Romagnolo, the breed that won Crufts Best in Show this year is also celebrated in its native Italy as a skilful truffle hunter, rally marks its ten year anniversary since it was first licensed by The Kennel Club

Continued on page 5

News from The Kennel Club

[MORE NEWS>>](#)

Historic AGM as The Kennel Club maps out future plans

Continued from page 1

Chairman, Tony Allcock OBE, opened the AGM by reflecting on the achievements of the past year – which have included the Buckingham Palace Garden party; a hugely well attended and viewed Crufts 2023 and the granting of the esteemed Royal Prefix.

The Chairman's opening address spoke of the importance of being true to the Club's core and historic values – which includes supporting and enabling the joy that comes from participating in dog activities and ensuring that all we do is underpinned by a commitment to protect and promote the wellbeing of dogs – values which are reflected in the strategic aims that were formulated last year.

However, evolution and change – underpinned by extensive research and engagement – were the overriding themes throughout the remainder of the AGM and members were thanked for sharing their invaluable knowledge in the members and activities surveys, whose insights are helping to inform the path ahead. These surveys have been part of a host of communication and engagement initiatives, which also included an enhanced Members' lounge at Crufts, a members' roadshow at major dog shows and a new monthly newsletter.

Addresses from Chief Executive, Mark Beazley; Interim Chief Finance Officer, Tom Kelman and Interim Strategy and Implementation Executive, Mark Bermingham, underlined the importance and the need for a new direction, in a changing world. Amongst

“...the Board and the Executive team will continue to focus on developing ways for The Kennel Club to diversify and strengthen other income streams...”

the challenges outlined was the 27 per cent decline in dog activities and the perceptions held about The Kennel Club.

The increasing financial pressures, both long and short term – including the 40-year high inflation rates and the fall in registrations to pre-pandemic levels – were also highlighted, as a result an increase of £3 registration and transfer fees was proposed, after a five year freeze and this was approved by a significant majority.

Mark Beazley, Kennel Club Chief Executive said: “This price increase will substantially improve The Kennel Club's financial resilience for the future. Registrations prices have remained fixed for five years which means, quite simply, that we have been spending

more than we are bringing in and we may have to fall back on our reserves to fund our day-to-day costs, money that should be reserved for investment in major step changes and security for the future. This is not a sustainable situation and thank our members for the support it has given to put us on a secure financial footing.

“Alongside this the Board and the Executive team will continue to focus on developing ways for The Kennel Club to diversify and strengthen other income streams as part of progressing and implementing strategy – an opportunity I am excited and energised by.”

Proposals to improve the longer term financial footing of The Kennel Club included making better use of The Kennel Club's assets, including its property assets. One such avenue would be to increase the possible returns – through ecological development – of the Emblehope estate

[Continued>>](#)



News from The Kennel Club

[MORE NEWS>>](#)

Historic AGM as The Kennel Club maps out future plans - continued

Continued from page 2

and to carry out the investigations needed to realise the potential of the estate and understand its market value – with the aim of bringing back any proposals for the Members to consider, when available. Optimisation of the Clarges Street building was also discussed, including the letting of two floors of the building and changing the configuration of the offices on the second floor. Both the changes to the Clarges Street offices and the investigations into the Emblehope estate were approved.

Members also heard about the plans being set out in the first wave of business cases, for the July Kennel Club board meeting, that will both improve what The Kennel Club does and how it does it, with the aim of making the business more inclusive, agile, relevant and financially viable.

Amongst the proposals outlined was the need to evolve the registrations model – which is The Kennel Club's primary source of income – to ensure that it is more inclusive but that it is also structured to help improve the welfare of dogs and the standards of breeding. Additionally, Frank Kane gave a report about the work of the Non Breed Standards Working Party, which held 25 meetings between November 2021 and January 2023, and both the 'quick fix' recommendations and the mid to long term recommendations that will need Board approval before being included in the strategic review, were outlined.

Training – as the most useful thing that The Kennel Club can signpost owners to after they have obtained a dog and as a potential springboard into future further activities – was highlighted as another area that

needs to be strengthened and better aligned. Proposals included improving the quality of the relationship and engagement with local training clubs and the support offered – through simplified processes and better CPD.

Membership was also discussed with the need to explore the ways we can involve more likeminded people from the World of Dogs in The Kennel Club, for example through other subscription options and benefits such as potential

Kennel Club social membership, whilst protecting and enhancing the experience of existing members.

Alongside these proposals were plans to change how The Kennel Club operates – which lies at the heart of the Governance and Organisational Development work that is already underway – so that

interactions with The Kennel Club are positive and more intuitive and agile. It was outlined that although there has been a vast turnaround in customer experience with The Kennel Club, the ambition is not just for a 'functional' but an 'enhanced' experience, so that people can 'move seamlessly' through what should be not just a single interaction, but potentially a dog owning lifetime experience with The Kennel Club.

The AGM heard about the continued pace in the months ahead as the first wave of business plans – which set out proposed changes and what will be needed to deliver them, alongside the costs, benefits and risks – will be taken to the July and September boards, and an SGM in October for any changes that require member approval. These steps follow on from the significant raft of work in the past 12 months including the implantation of corporate and departmental plans across the organization; the introduction of performance metrics; the building of

change management capabilities and the continued gathering of insights and data to ensure that all changes are built on a solid foundation.

Mark Beazley closed the AGM on a note of thanks to Kennel Club staff, directors and members and by highlighting the continued need for collaboration as the skills and knowledge of everybody are lent on to jointly craft the delivery of the future plans, in the months and years ahead. The full report of the AGM will be included in the August issue of the Kennel Club Journal which will be available on The Kennel Club website.

Alongside these proposals were plans to change how The Kennel Club operates - so that interactions are positive and more intuitive and agile

At the AGM the following ten members were elected to the Board of Directors for a three year term:

Mr PR Eardley, Mr MW James, Mr P Harding, Mr RIH Heathcote, Mr S Payne, Mrs M Reynolds, Mrs A Scutcher, Mr G Partridge - and for a one year term Mr J Bailey and Mrs A White.

Other business conducted at the AGM included the election of seven Honorary Life Members of The Kennel Club as follows:

- Mr BM Marshall
- Mr RD Rout
- Mr RAW Searle
- Mr GA Hill
- Mr F Kane
- Miss L Pogodzinski
- Mr AW Young

The following four Vice Presidents of The Kennel Club were re-elected:

- The Rt Hon Lord Fairhaven JP DL KStJ
- The Lord Kirkham KCVO
- Sir John Spurling KCVO OBE
- Professor SP Dean BVetMed MRCVS DVR

News from The Kennel Club

[MORE NEWS>>](#)

Exemption from benching trial for General and Group Championship shows

The Kennel Club is reminding exhibitors that the requirement for benching for General and Group Championship dog shows has been relaxed for a two-year trial period, which came into effect on 1 January 2023, following the December Board meeting.

Show societies may apply for exemption from benching with each application being considered on a case-by-case basis, and The Kennel Club, via the Show Executive Committee will be monitoring the impact on shows with Field Officers assigned to report on those shows for which exemption from benching is granted.

Scottish Kennel Club (May) and Southern Counties Canine Association (June) are the first Championship shows who have held shows in an 'unbenched' capacity.

The Kennel Club wishes to reiterate that exhibitors must comply with all reasonable requests from the show management especially regarding any potential safety issues, and must be aware of their surroundings at all times.

A number of factors have been identified and highlighted to societies as requiring additional consideration should a show take place without benching. While it is the responsibility of the society to ensure relevant factors have been taken into consideration it is paramount that exhibitors are aware of the following points: Regulation F(1)3.d which states:

• "Gangways.

(1) The width of unobstructed gangway shall not be less than 6 ft (1.85 m) when there are rings and/or benches on either side.

(2) The width of unobstructed gangway shall not be less than 3 ft (0.92 m) when there is a ring or benches on one side only."



- Potential hazards i.e., gazebo rope, including the distance between temporary structures (including ropes) and show rings.
- Dogs must be kept under control at all times.
- No cooking equipment to be used except as authorised by the show management e.g., Catering vans.
- All gazebos must be well anchored.
- All dogs must be identifiable at all times. As there will be no numbers on benches exhibitors may need crate tags in order for dogs in crates to be identifiable.

Exhibitors are reminded to be mindful of their surroundings

- Societies must make schedules clear in terms of what arrangements have been made should a show be exempt from benching, including notice of wet weather arrangements. Societies can apply for exemption after their schedule has been published, exemption may then be considered as an amendment to the schedule, although it is recommended that requests are submitted as early as possible.

In addition, exhibitors are reminded to be mindful of their surroundings at all shows whether benching is utilised or not.

Subscribe to the Kennel Gazette from £25 a year
thekennelclub.org.uk/shop/memberships/kennel-club-affiliates/

News from The Kennel Club

[MORE NEWS>>](#)

July Kennel Gazette

Continued from page 1

with a special event that included all the dogs who had been entered at the first show, and Bill Moores recalls some significant game-changers from The Kennel Club's past as we look back over its 150 year history, including a taster from The Kennel Club Art Gallery 150 years exhibition and a signed resolution of admiration from the American Kennel Club. We also take a trip up to Scotland and report on its tribute to past, present and future police dogs and finally an update for members on the latest information on the activity survey undertaken by The Kennel Club.



In health matters we discuss a clinical trial led by Rodrigo Gutierrez Quintana MVZ MVM DipECVN MRCVS at Glasgow University Small Animal Hospital of a new epilepsy drug and ask the question: Would you do it if you had an eligible dog?

In our news pages we pay homage to Glenway Dymock who was a regular contributor to the Kennel Gazette and whose lifetime of experience of dogs and dog shows will be greatly missed. We report on the new partnership between Crufts and ASDA, congratulate The Kennel Club Accredited Instructors Scheme newly accredited instructors, look back at how King Charles Spaniel enthusiasts honoured the coronation and reveal a one-of-a-kind Whippet Gin, the latest in the Persie Charity Collection where £5 per bottle is donated to JR Whippet Rescue.

This month marks the East Anglian Staffordshire Bull Terrier Club's 50th anniversary with celebrations beginning on 7 July and The Kennel Club is excited to be hosting the FCI's Junior Open Agility World Championships for the first time on 13 to 16 July. We wish all our younger competitors the best of luck.

Our breed of the month is the Wire Fox Terrier and we look at the origins of this numerically small breed and its success in the breed ring, its breed health coordinator highlights the importance of testing for Van den Ende Gupta syndrome and encourages breeders to make use of the test to help promote its importance to other breeders, we hear about how popular grooming seminars are and how important it is to manage a Wire Fox Terrier's coat, we look back on last year's celebration

of the Wire Fox Terrier Association's centenary of championship shows and invite a Wire Fox Terrier junior handler to talk about how they entered the world of dog showing plus three judges choose their favourite Wire Fox Terriers that they have judged in the show ring.

The Kennel Club Art Gallery also reveal two new spectacular golden treasures that are now part of its collection, kindly donated by The Fox Terrier Club, and explore their in-depth history. To view these and the 150 years exhibition please email artgallery@thekennelclub.org.uk or call 020 7518 1064.

The Kennel Club is excited to be hosting the FCI's Junior Open Agility World Championships for the first time on 13 to 16 July.

If you would like to receive a copy of the Kennel Gazette why not become a Kennel Club Affiliate?

Along with all the great content included within the Gazette, being an Affiliate entitles you to 10 per cent off all Crufts and Discover Dogs tickets, 10 per cent off all Kennel Club merchandise and publications all year round and more.

For more information go to
www.thekennelclub.org.uk/shop/memberships/kennel-club-affiliates/

News from The Kennel Club

[MORE NEWS>>](#)

Vulnerable British and Irish Breeds competition returns in 2023

Heats for the Vulnerable British and Irish Breeds competition have started to take place and as in previous years will culminate in a grand final at Crufts 2024.

To raise awareness of vulnerable British and Irish breeds, and to recognise those people who are dedicated to their survival and prosperity, The Kennel Club created the competition in 2015. In 2023, 34 breeds fall into this category, having generated 300 or fewer puppy registrations in the UK in the previous year.

The competition has already proved very popular and at Crufts 2023, Tracy Irving's four-year-old Welsh Corgi Cardigan Libby (Ch Pi Et Ra of Trefilio Borntobe Avalanche (JW) (Imp Hun)), from Bolton won the grand final, judged by Mrs Patsy Hollings.

Following a similar format to the one used in 2022, only the Best of Breed winners at designated championship shows this year (two of which have already taken place) will qualify for the final.

The competition is open to all vulnerable British and Irish breeds competing at the

following championship shows:

- Hound Association
- National Working and Pastoral Breeds society
- National Gundog Association
- United Kingdom Toy Dog society
- National Terrier Club

Dogs of breeds which are on The Kennel Club's Vulnerable British and Irish breeds list who win Best of Breed at the above shows will qualify for the competition and will be

invited to compete in the grand final at Crufts 2024. In cases where the Best of Breed winner is unable to compete in the final, the Best Opposite Sex winner will be invited.

Tom Mather, Crufts Chairman said: "The Vulnerable British and Irish Breeds competition final is a very important event at Crufts. It is a fantastic way to highlight the plight of these breeds and promote them as the wonderful dogs they are."

"Crufts is the perfect chance to show the world just how special these vulnerable breeds really are"



"It is important that the show societies work with breed clubs of vulnerable British and Irish breeds so that these clubs can inspire their membership to enter the classes and take part in the competition. Crufts is a great showcase for pedigree dogs and the perfect chance to show the world just how special these vulnerable breeds really are."

To find out more about the competition and vulnerable breeds, please visit [thekennelclub.org.uk/vulnerablebreeds](https://www.thekennelclub.org.uk/vulnerablebreeds). All Crufts 2024 finalists will be contacted by The Kennel Club in December 2023.



Get to know your dog's genetics better with The Kennel Club's DNA Testing Services

Our DNA testing kits make DNA testing simple. Order your's today by visiting our shop on The Kennel Club website.



Visit our website to find out more [thekennelclub.org.uk/kcdnatesting](https://www.thekennelclub.org.uk/kcdnatesting)

News from The Kennel Club

[MORE NEWS>>](#)

Youngsters and their dogs prepare to pitch up in Rutland

Young dog lovers and their four-legged-friends are preparing for a fun-filled summer in Rutland, as the annual Young Kennel Club (YKC) Summer Camp returns to Rutland Showground, for a third consecutive year.



Promising an action-packed week of activities, training and entertainment for both youngsters and their dogs, the YKC Summer Camp will kick off on Sunday 30 July until Friday 4 August and will see over 70 young dog enthusiasts descend on the showground, with their canine companions in tow.

The Young Kennel Club has been running since 1985, with the first Summer Camp taking place in 1992, and 2021 saw the Camp take up residence at the showground for the first time. This year, the YKC will be welcoming back children and teenagers between the ages of seven and sixteen, and with festival season in full swing, the week provides a perfect opportunity for them to enjoy a holiday with their dogs, whilst also keeping active, joining in with social events and taking part in plenty of training activities with their four-legged friends.

“YKC Summer Camp provides our young members with the chance to develop their skills in the training and care of dogs”

The week will include the opportunity to brush up on skills across a range of dog-focused disciplines, including agility, hoops, scent work, obedience and heelwork to music, plus an educational programme that will provide information about all things

canine – from dog grooming and care, to The Kennel Club Good Citizen Dog Training scheme, as well as a packed evening schedule for the humans, with a sports night, talent night, quiz night and many more.

Senior YKC members will be on hand as team leaders, which not only provides them with the invaluable developmental opportunity to put their leadership skills into practice, the younger members also benefit from being mentored by older members, who have been involved with the YKC for many years.

YKC members must have a parent or guardian on-site at all times, but all the

family are welcome to enjoy the fun, with onsite activities including daily bingo, afternoon tea, camp fun run and many more.

Helen Kerfoot, spokesperson for the Young Kennel Club said: “YKC Summer Camp is a real highlight of the summer, and provides our young members with the chance to not only develop their skills in the training and care of dogs, but to also have fun with their friends.

“Equipping youngsters with the knowledge and awareness of what it means to be a responsible dog owner is so important, especially at a young age, and Camp will offer not only that, but also opportunities to socialise, train and compete, with a varied week of fun and games. The skills, knowledge and friendships that are created at Camp last a lifetime and are so important at encouraging the next generation into the wonderful world of dogs.”

Parents of young dog lovers who may be interested in becoming a member of the Young Kennel Club should visit ykc.org.uk for more information.

Subscribe to the Kennel Gazette from £25 a year

thekennelclub.org.uk/shop/memberships/kennel-club-affiliates/

News from The Kennel Club

[MORE NEWS>>](#)

Dog reunited with owners after eight month search

As missing family dog dumped 50 miles from home is reunited with owners after eight month search, UK's largest lost and found pet database urges more owners to check their details this National Microchipping Month.

Jazz, a Cocker Spaniel, has been reunited with her owners thanks to her microchip, having been found dumped in an ambulance over 50 miles from her home.

Jazz disappeared from her family home in Powys, Wales, last year. Her devastated owner, Emma Darling, 45, and her family, were determined to find Jazz. Emma contacted Petlog, who Jazz's microchipped is recorded with, and her vets to alert them. She also put up posters, shared on social media and looked every day for Jazz for months – but heard nothing.

Then, out of the blue, eight months later, a vet's practice in Wolverhampton – over 50 miles from Powys – called Emma, after a black Cocker Spaniel had been handed into them by an ambulance worker, who had discovered a dog in the back of the ambulance out on shift. They scanned her microchip, which confirmed it was Jazz and recorded to Emma's up-to-date contact details. So Jazz was finally reunited with Emma and her family.

Emma commented: "Jazz just disappeared that day. At first we thought she had got out, but she had never done that before. The next day we started to think maybe she had been stolen as she hadn't come back.

"The first three months I literally trawled missing/stolen dog social media groups and selling sites, and shared the dog lost poster anywhere and everywhere. We were so worried about how she was being treated, whether she was being fed and if she had a dry, warm place when it was cold.

"I was determined to find Jazz. I couldn't eat and felt like my head was about to explode every day. Some days I just cried. My two daughters were so upset, it was absolutely heart-breaking. We felt so sad for so long.

"When my phone rang that day... Never in a million years did I think the vet was going to tell me they had Jazz! They had scanned Jazz and been able to contact me because of her microchip.

"It turns out Jazz had been dumped in an ambulance while the crew were tending to patient. They heard a noise in the back and went to investigate, and there was Jazz.

"Alex who works for the ambulance service and found Jazz in the vehicle really was an angel! That night, when she had a break from her shift, she took Jazz home and bathed her and looked after her all night until the vets opened the next day. Jazz was wet and tired, with algae on her coat, so Alex thinks she may have been dumped in the nearby canal.

"Jazz was quieter and tired the first day we got her home, but she's been back to herself ever since. I honestly can't believe what happened. It took me a while to not cry every time I mentioned Alex when I told Jazz's story – she truly is an angel, I will always be so grateful to her.

"We didn't realise – and most people don't either – about how many dogs go missing or are stolen, and the reality of the situation, until we were living it. My advice to other owners would be to check your microchip details and make sure they're up to date, just in case the worst happens and to keep your pet safe."

This month marks National Microchipping Month, organised by Petlog, the UK's largest lost and found pet database, to encourage owners to microchip their pets and ensure their details are up-to-date, and keep more of the UK's much-loved pets safe.



Bill Lambert, spokesperson for Petlog, which is run by The Kennel Club, commented: "While Jazz and Emma's story had a happy ending, so many others end terribly with devastating repercussions. No one ever expects it to happen, but during this year's National Microchipping Month, we are urging all owners to microchip their pets and check that their details are completely up-to-date, so that they have the very best chance of being reunited with their four-legged family member."

A microchip is the size of a grain of rice which is inserted under the skin at the back of an animal's neck. It permanently identifies pets and connects them with an owner's contact details, which are held on a database like Petlog, enabling vets, local authorities and animal charities to scan the chip, match it to the owner's details and reunite lost and found pets if the worst happens. Of course, microchipping can only work effectively if an owner's contact details are up to date with a database.

Currently, it's a legal requirement for dogs to be microchipped in England, Northern Ireland, Wales and Scotland. The UK Government has also recently announced that microchipping is set to become compulsory for cats in England next summer.

Further expert advice and tips to keep pets safe this National Microchipping Month can be found at petlog.org.uk

News from The Kennel Club

[MORE NEWS>>](#)

New DNA testing scheme for Leonbergers

The Kennel Club has approved a new official DNA test reporting scheme for Laryngeal paralysis and polyneuropathy (LPPN3) for Leonbergers, following consultation with the breed's health co-ordinator on behalf of the breed clubs.

Laryngeal paralysis and polyneuropathy is an inherited condition that can affect a dog's nerves, causing problems with swallowing, breathing and walking. There are different genetic mutations which can cause this disease, and the LPPN3 test identifies whether a dog carries one of them.

Affected dogs may have difficulty breathing, may make strange noises when breathing (noisy breathing, wheezing or sounding hoarse when barking), problems swallowing (gagging) and difficulty walking (high stepping, finding it difficult to walk in a straight line or tripping over). Dogs in some breeds (such as Leonbergers) may be affected at a young age (2-3 years old), while other breeds may be affected later on in life.

The disease is described as autosomal-recessive. This means that a dog must inherit two copies of an abnormal gene (one from its mother and one from its father) before its health is affected.

Tested dogs will be recorded on The Kennel Club systems as either:

CLEAR

The dog does not have any copies of the abnormal gene associated with the disease. The dog is highly unlikely to be clinically affected and will only pass on a normal copy of the gene to a puppy.

CARRIER

The dog has one copy of the normal gene and one copy of the abnormal gene associated with the disease. The dog is highly unlikely to be clinically affected, but may pass one copy of the normal gene, or one copy of the abnormal gene on to a puppy.

AFFECTED

The dog has two copies of the abnormal gene associated with the disease. The dog will likely be clinically affected by the disorder and will pass one copy of the abnormal gene on to any potential offspring.

registered name or registered number on any DNA certificates. Any test results issued after that date that do not carry these identifying features will not be accepted.

- The Kennel Club has a set of criteria that we request DNA testing laboratories to meet to enable us to record their results, helping to maintain and protect the integrity of results that appear on a dog's records. We have updated the list of laboratories that we accept results from and strongly advise that customers ensure their chosen laboratory is included on our revised list - thekennelclub.org.uk/approvedlabs - if they wish the Kennel Club to record and publish the results. Results from laboratories not included on this list will not be recorded.

To find out which laboratories the Kennel Club is able to record results from for this test, and which labs will send results direct to the Kennel Club, please refer to our page about LPPN3 at thekennelclub.org.uk/LPPN3.

Please note that these listings are not necessarily comprehensive and other labs may offer the tests. To find out which DNA tests are relevant to your breed, visit thekennelclub.org.uk/breeds.

The Kennel Club constantly reviews DNA testing schemes in conjunction with breed clubs to ensure that breeders are supported with resources which help them to make responsible breeding decisions. The Kennel Club works alongside breed clubs and breed health coordinators in a collaborative effort to improve the health of pedigree dogs and is happy to consider a club's request to add a new DNA test to its lists. A formal request from the breed's health coordinator or a majority request from the breed clubs is normally required to do this.

Test results will be added to the dog's registration details which will trigger the publication of the result in the next available Breed Records Supplement and also on the Health Test Results Finder on The Kennel Club website.

Results for dogs already tested can also be recorded, but owners will need to submit copies of the DNA certificates themselves. DNA test certificates should be scanned and emailed to Health results (The Kennel Club)

Owners are reminded that:

- from August 2018, it is mandatory that the dog's microchip (or tattoo) is recorded along with either the dog's



© The Kennel Club

For the Members

Communication; past, present and future

Over the past year, we have been listening to our members' feedback, making great strides in prioritising and improving the way we communicate with you.

Improving communications

The positive feedback we have received so far is a sign we are heading in the right direction: members specifically noted last year that they appreciated increased communication about our new strategy.

Good communication can increase engagement, boost morale and leads to greater loyalty. Good communication is, to put it simply, important for the future direction of our organisation. We know that in the past this hasn't been at its best, but we are proud of the changes we have made and are continually improving what we do and how we do it.

AGM communications

We made every effort to reach out to our members before and after the AGM; with monthly updates in the Journal, monthly members roundup emails sharing the top stories and updates from the month before. We also ran a series of virtual on-line Q&A sessions before the AGM. Themes that came through from the Q&A sessions focussed on the financial situation and how more income could be generated from the unused office space in the Clarges Street offices. Members also asked how we might improve our website and when we would start using the Royal prefix. Rightly, members mentioned that any name change must be put to members to decide firstly, and also to consider the costs of rebranding. We also had positive feedback on the lounges and a suggestion that

we might make more noise around our successes! Duly noted and we will!

We were delighted that over 100 members attended the AGM in person and nearly 50 members joined on line. Together with those that had cast their proxy vote before, we were even more delighted that the resolutions for a small increase in registrations fees, the ability to review how we use our office space and look at the future of Emblehope - were approved by our members helping to generate more income for the last half of this year, next year and beyond. All of this is critical to ensure The Kennel Club continues to make a positive difference for dogs and their owners.

Getting out and about

And meeting our members face to face over the past few months has been a priority for us with over 600 guests taking up the opportunity to discuss the future direction at the new pop-up Members' Lounges at Birmingham National, Scottish Kennel Club and Bath Championship shows. The hot topic for those gatherings was the AGM and of course, many members also wished to express and share their memorable experiences of attending the Garden Party at Buckingham Palace.

These lounges enable face to face discussions between board members, staff, members and other dog lovers - showing we are committed to engaging with all and are listening to views on our short, medium and long term plans.

What's next in our communication plan?

We are planning more lounges with Windsor Championship show playing host

to the next pop-up Members' Lounge, where we look forward to continuing our strategy discussions. We are also looking at which other events we can attend, taking geography and resources into account.

Over the summer, our communications will continue, we'll carry on talking to dog communities and members to hear their views on our plans and approaches, feeding that insight into the solutions we design, so that everyone has had an opportunity to be heard, ahead of the anticipated Special General Meeting in October.

Other matters that we will be looking at include;

- We'll begin to share the themes that are beginning to emerge from the wealth of data we gleaned from the Dog Activities survey we conducted at the start of this year.
 - We'll be able to provide some updates on our Governance and Organisational Development project – for example there are 45 committees with over 340 people on them. We need to ensure things are more transparent – so that we can make it easier to get things done – updates will form a key part of our communications over the summer.
 - There are a number of business cases being submitted to the Board throughout June and July, helping to give some detail to proposals for some of the improvements to consider. We'll be able to share more on this through the summer and in the run up to the SGM.
 - And we'll share the locations where our pop-up lounges will be appearing next!
- Until then, keep reading the Journal, look out for your members' roundup email, join the members Facebook page if you haven't already, and hopefully drop into a pop-up lounge near you, for a chat!

We were delighted that over 100 members attended the AGM in person

Events



Important message regarding awards gained at all licensed events

We would like to apologise that due to the operational issues currently being experienced by The Kennel Club, competitors at forthcoming licensed events will experience a delay on the issue of awards by our office. However, we would like to remind competitors that it is permitted to enter events where eligibility is dependent upon awards and/or titles which are pending confirmation, e.g. champion stakes. Any disputes regarding eligibility will be dealt with subsequently.

Any queries please email KCNotifications@thekennelclub.org.uk

We appreciate the patience of competitors and exhibitors.
For more information please see thekennelclub.org.uk/resumptionofevents

JULY

July 1

(CH/AG) Agility Club South Of England Showground, Ardingly, Mr J Hallam, jonathan.hallam@hotmail.co.uk

(R) Glandore Dog Training Club Of Ulster Girdwood Community Hub, Miss A Purse, 07979 326041, ann.purse@sky.com

(O/OB) Glandore Dog Training Club Of Ulster Girdwood Community Hub, Miss A Purse, 07979 326041, ann.purse@sky.com

(O/OB) Great Yarmouth Dog Training Club Plantation Park Blofield, Norwich, Mrs E Hunter, 01493 661171, gydogtrainingclub@outlook.com

(O) Hampshire & Sussex Cocker Spaniel Club Home Park, Mrs HP Moorat, 01202 874418, langleyburycockers@gmail.com

(P/A) Lune Valley Dog Training Club Westmorland County Agricultural Society, Crooklands, Mrs LC Alsop, 01524 421446, wilsonspecialbrew@outlook.com

(R) North Northumberland Dog Training Club West Moor, Felton, Ms S Dunn

(O) Northern Italian Spinoni Association Canada Fields Caravan Park, Mr PE Wyer, 07971 562009, Pwyer@nytimber.co.uk

(O/AG) QSAT Agility Club Thetford Rugby Club, Mrs M Stone, 01493 663789, michelledstone1969@gmail.com

(L) Selby Canine Society Eggborough & Whitley Village Hall, Eggborough, Nr Knottingley, Mrs C Richardson, 01757 705650, Selbycanine@aol.com

(O/AG) Sherborne Vale Dog Training Club Turnpike Showground, Motcombe, Dorset, Ms J Ward, 07821 378635, jlwguildford@yahoo.co.uk

(O/OB) Solihull Dog Training Club Birmingham Rugby Club, Portway, Birmingham, Mrs J Wyatt, 0121 430 7147, jenniferannewyatt@hotmail.co.uk

(O/OB) Somerset Obedience Society Coppice Gate Farm, Mrs CD Bath, majacabus@talktalk.net

(O) South Eastern Counties Bull Terrier Club Banstead Community Hall, Mrs A Twyman, 01142 232982, annibelle.gardner@hotmail.co.uk

(O/AG) TNG Agility White Owl Farm, Miss A Murray, 01256 422605, anne.murray27@icloud.com

(CH/AG) Tuffley Agility Club Hawbridge Inn, Tirley, Mrs A Yardley, 07949 763895, alexandra.yardley@gmail.com

(P/A) Wellingborough Dog Training Club Whites Nurseries, Clay Lane, Earls Barton, Northants, Mrs SJ Caffel, 01933 805318, scaffel@sky.com

July 1-2

(HTM) Clever Canines HTM Club Upper Grange Farm, Markfield, Leics, Ms A Derizzo, 01253 722923, adrizz@clara.co.uk

July 2

(CH/AG) Agility Club South Of England Showground, Ardingly, Mr J Hallam, jonathan.hallam@hotmail.co.uk

(O) Berkshire Downs & Chilterns Golden Retriever Club Horspath Village Hall, Horspath, Oxford, Mrs G Gargan, 01753 540157, gloriagargan3@gmail.com

(O) Chihuahua Club Of South Wales Forest Oak Farm, Mr J Green, 01443 313766, ellochi@hotmail.co.uk

(O) Collie Association Baginton Village Hall, Miss SM Telford, sheila.casecretary@gmail.com

(O) Collie Association Baginton Village Hall, Miss SM Telford, sheila.casecretary@gmail.com

(O/OB) Great Yarmouth Dog Training Club Plantation Park Blofield, Norwich, Mrs E Hunter, 01493 661171, gydogtrainingclub@outlook.com

(CH) International Poodle Club Home Park, Mrs LC Cunningham, 07791 104921, Theipocsec@gmail.com

(O/AG) Lune Valley Dog Training Club Westmorland County Agricultural Society, Crooklands, Mrs LC Alsop, 01524 421446, wilsonspecialbrew@outlook.com

(R) Northumberland Canine Centre West Moor, Felton, Mrs AL Pollard, 07864 509276, northcaninecentre@yahoo.co.uk

(O/AG) Sherborne Vale Dog Training Club Turnpike Showground, Motcombe, Dorset, Ms J Ward, 07821 378635, jlwguildford@yahoo.co.uk

(O) Soft Coated Wheaten Terrier Club Of Great Britain Steventon Village Hall, Steventon, Oxford, Ms N Bell, 07515 383206, secretary@wheaten.org.uk

(CH/OB) Solihull Dog Training Club Birmingham Rugby Club, Portway, Birmingham, Mrs J Wyatt, 0121 430 7147, jenniferannewyatt@hotmail.co.uk

(O/OB) Somerset Obedience Society Coppice Gate Farm, Mrs CD Bath, majacabus@talktalk.net

(O) South East Lhasa Apso Society Home Park, Mrs T Lightfoot, redlightfoot@aol.com

(O) South Of England Basset Hound Club Home Park, Mrs KJ Culyer-Dawson, 07828 498887, kinggreen2003@yahoo.co.uk

(O) Southern Afghan Hound Club Home Park, Mrs LIM Busby, 01304 827765, wilbus@mac.com

(CH/AG) Tuffley Agility Club Hawbridge Inn, Tirley, Mrs A Yardley, 07949 763895, alexandra.yardley@gmail.com

(P/A) Wellingborough Dog Training Club Whites Nurseries, Clay Lane, Earls Barton, Northants, Mrs SJ Caffel, 01933 805318, scaffel@sky.com

July 4

(L) Carlisle & District Canine Society Rye Croft, Mrs Pamela Maclellan, maclellanpam@gmail.com

July 5

(CH) Cotswold & Wyevever Labrador Retriever Club Three Counties Showground, Malvern, Worc., Mr E Casey, edcasey8@gmail.com

(O) Cotswold & Wyevever Labrador Retriever Club Three Counties Showground, Malvern, Worc., Mr E Casey, edcasey8@gmail.com

July 6

(O/AG) Cornwall Agility Club Royal Cornwall Showground, Wadebridge, Cornwall, Miss NK Lawer, 01726 852378, kimlawer28@gmail.com

(O/AG) Frittenden Dog Agility Headcorn Place Farm, Mrs JJ Linch, 01580 852113, janandianlinch@pobox.com

(O) Lhasa Apso Club Rutland Showground, Mrs SJ Hattrell, 01778 423431, sarah@khinjan.co.uk

(O) Tibetan Terrier Association Rutland Showground, Mr MW James, 01536 762111, waterley@f2s.com

July 6-9

(CH) East Of England Agricultural Society Rutland Showground, Mrs PM Dufty, 07777 643522, triken2@outlook.com

July 7

(O/AG) Agility Vision Catton Park, Catton Estates, Swadlincote, Mrs A Bailey, 01522 693392, agilityvision.alex@gmail.com

(P/A) Cornwall Agility Club Royal Cornwall Showground, Wadebridge, Cornwall, Miss NK Lawer, 01726 852378, kimlawer28@gmail.com

(O) East Anglian Whippet Club Littleport Leisure Centre, Camel Road, Littleport, Ely, Mrs A Morland, 07718 630113, gunhounddog@aol.com

Events

(CH) East Anglian Whippet Club Littleport Leisure Centre, Camel Road, Littleport, Ely, Mrs A Morland, 07718 630113, gunhounddog@aol.com

(O/AG) Frittenden Dog Agility Headcorn Place Farm, Mrs JJ Linch, 01580 852113, janandianlinch@pobox.com

(CH/AG) RVA Dog Training Society (Cambridge) Peterborough Rugby Club, Mrs V Amps, 01733 709339, rva@ntlworld.com

July 8

(CH) "Joint Whippet Clubs' Championship Show" Littleport Leisure Centre, Camel Road, Littleport, Ely, Mrs A Allen, 07718 630113, gunhounddog@aol.com

(O) Afghan Hound Association Chieveley Village Hall & Recreational Centre, Miss CM Parker, 07502 393530, ahasecretary@yahoo.co.uk

(O) Afghan Hound Association Chieveley Village Hall & Recreational Centre, Miss CM Parker, 07502 393530, ahasecretary@yahoo.co.uk

(O/AG) Agility Vision Catton Park, Catton Estates, Swadlincote, Mrs A Bailey, 01522 693392, agilityvision.alex@gmail.com

(CH) Beagle Association Asfordby Amateurs Sports Club, Asfordby, Leicestershire, Mrs J Thornton, 01435 868399, secretarybeagleassociation@gmail.com

(P/A) Cornwall Agility Club Royal Cornwall Showground, Wadebridge, Cornwall, Miss NK Lawer, 01726 852378, kimlawer28@gmail.com

(CH/OB) Coventry Dog Training Club Barker's Butts Rugby & Football Club, Nr Coventry, Mrs GE Roberts, 02476 593051, glenysjosie@aol.com

(CH) Curly Coated Retriever Club Agricultural Showground, Oswestry, Shropshire, Miss VJ Hayes, vickicrcsecretary@gmail.com

(O) East Anglian Old English Sheepdog Club Peterborough Showground, Mrs PL Mills, 07956 061970, kerjalee@aol.com

(CH) East Anglian Staffordshire Bull Terrier Club Springfields Events & Conference Centre, Mrs LL McFadyen, 01205 871762, easbtclub@gmail.com

(L) East Anglian Whippet Club Littleport Leisure Centre, Camel Road, Littleport, Ely, Mrs A Morland, 07718 630113, gunhounddog@aol.com

(CH/AG) East Lothian Dog Training Club Meadowmill Sports Centre, Mrs A Dobson, 01368 865501, adobsons@btinternet.com

(CH) East Of England Great Dane Club Rutland Showground, Mrs J King, 01733 222273, eppwood@aol.com

(O/AG) Freeways Agility Break (FAB) Stockton Park, Ms D Weaver, 07715669474, dawnweaver2@gmail.com

(O/AG) Frittenden Dog Agility Headcorn Place Farm, Mrs JJ Linch, 01580 852113, janandianlinch@pobox.com

(CH) Golden Retriever Club Kennel Club Building at Stoneleigh Park, Warwickshire, Miss AG Cooper, 01299 861267, grcsecretaryyang@gmail.com

(O) Goosnargh & Longridge Agricultural Society Lower Lane Showground, Mr D Howarth, 01524 222052, arkview@aol.com

(O/AG) Isle Of Man Dog Club Glebe Farm Stables, Mrs K Wheeler, 07624 463334, iomdogclub@hotmail.co.uk

(CH) King Charles Spaniel Club Baginton Village Hall, Mary Constable, m.constable@live.co.uk

(O) Newport & District Agricultural Society Chetwynd Deer Park, Newport, Shrops, Mr R Jones, newportdogsec@gmail.com

(R) Nuneaton Dog Training Club Barker's Butts Rugby & Football Club, Nr Coventry, Mrs GJ Bonnell, 07762 110330, gloriandtc@outlook.com

(L) Penzance & District Canine Society Marazion Community Centre, Mrs K Sainsbury, 01872 279226, katie@sainsbury.im

(P/A) RVA Dog Training Society (Cambridge) Peterborough Rugby Club, Mrs V Amps, 01733 709339, rva@ntlworld.com

(O) Scottish Terrier Breeders & Exhibitors Association The Jubilee Hall, Lewknor, Mrs AC Dauncey, 01952 252562, annedauncey@aol.com

(CH) Solid Colours Cocker Spaniel Association Halefield Equestrian Centre, Woodnewton, Mrs M Lockwood, 01844761236, chimewood@sky.com

July 9

(CH) "Joint CKCS Clubs' Championship Show" Rutland Showground, Ms M Hogan, 01462 670774, maryannhogan@stavonga.co.uk

(O/AG) Agility Vision Catton Park, Catton Estates, Swadlincote, Mrs A Bailey, 01522 693392, agilityvision.alex@gmail.com

(O) British Bulldog Club Shirland Village Hall, Shirland, Nr Alfreton, Ms E Lee, bulldogclub@hotmail.co.uk

(P/A) Cornwall Agility Club Royal Cornwall Showground, Wadebridge, Cornwall, Miss NK Lawer, 01726 852378, kimlawer28@gmail.com

(CH/AG) East Lothian Dog Training Club Meadowmill Sports Centre, Mrs A Dobson, 01368 865501, adobsons@btinternet.com

(O) English Setter Association Bearley Village Hall, Bearley, Stratford Upon Avon, Mr Christopher Bird, 01953 881040, esa.cransett@gmail.com

(O/AG) Freeways Agility Break (FAB) Stockton Park, Ms D Weaver, 07715 669474, dawnweaver2@gmail.com

(O/AG) Frittenden Dog Agility Headcorn Place Farm, Mrs JJ Linch, 01580 852113, janandianlinch@pobox.com

(O) Giant Schnauzer Club Tomlinsons Boarding Kennels, Mrs AP Kidd, 01785 760557, p8kidd@gmail.com

(O/AG) Isle Of Man Dog Club Glebe Farm Stables, Mrs K Wheeler, 07624 463334, iomdogclub@hotmail.co.uk

(O) Midlands Irish Setter Society Baginton Village Hall, Ms DF Wilder, 0116 271 6515, enquiries@midlandsirishsettersociety.co.uk

(O/OB) Midlands Obedience Society Market Bosworth Rugby Club, Market Bosworth, Mrs SMC Hyde, 07768 964 175, sheilagh.hyde@ntlworld.com

(O/AG) RVA Dog Training Society (Cambridge) Peterborough Rugby Club, Mrs V Amps, 01733 709339, rva@ntlworld.com

(CH) South East Lhasa Apso Society Kennel Club Building at Stoneleigh Park, Warwickshire, Mrs T Lightfoot, redlightfoot@aol.com

(CH) Trent To Tweed Poodle Club Newark & Notts Showground, Winthorpe, Newark, Mrs Lucy Williams, 02920 887486, trenttotweedpc@gmail.com

(CH) West Of England Collie Society Sedgemoor Auction Centre, Somerset, Mr PJ Cornish, 01275 845567, wecssecretary@gmail.com

(CH/OB) Winchester City Dog Training Club Embley School, Mrs S Adams, 01590 612887, suetrees4forests@gmail.com

July 14

(CH) Golden Retriever Club Of Scotland Shinty Club, Spean Bridge, Ms C Henry, 01555 812430, tom.carol@btinternet.com

(O/AG) Lincoln Agility Enthusiasts Winterton Agricultural Showground, Mrs C Osborne, 01522 703352, agilitybuds@ntlworld.com

July 14-16

(CH/WT) Surrey Dog Training Society Oakwood Hill Village Hall, Mrs JR Staves, 01306 882937, jennifer.staves@gmail.com

July 15

(O) Alaskan Malamute Club of the United Kingdom Three Counties Showground, Malvern, Worc., Mrs J Sheehan, secretary@alaskanmalamute.org.uk

(P/A) Barnard Castle Dog Training Club Hayberries Farm, Mrs G Russell, 01833 637452, BarnardCastleDTC@aol.com

(CH) Basenji Club Of Great Britain Staffordshire County Showground, Weston Road, Stafford, Mrs D Hardy, 07963 157866, secretary@basenjiclubofgb.org

(O) Borzoi Club Staffordshire County Showground, Weston Road, Stafford, Miss PA Harris, 01922 682191, theborzoiclub@ymail.com

(CH) Brittany Club Of Great Britain Oakridge Arena, Ms J Cocking, clubsecretary@brittanyclub.co.uk

(O/AG) Castlewellan Show Forest Park, Castlewellan, Co Down, Mrs M Valentine, castlewellanshow@aol.com

(O) Cirneco Dell'Etna Club Staffordshire County Showground, Weston Road, Stafford, Mrs Sarah Connatty, 01799 584373, sarahconnatty@gmail.com

(O/AG) Colchester Dog Agility Club Earls Colne Business Park, Nr Colchester, Essex, Ms S Riley, 07941 863346, sharonriley@yahoo.co.uk

(O/AG) Country Shows Agility Hatton Country World, Mr Graham Taylor, 07926 315335, rover.pro@outlook.com

(O/OB) Culverstone Dog Training Club Ashford Rugby Club, Mrs CM Kennard, 01580 762831, chrisknrd4@aol.com

(R) Durham County Canine Association Tanfield Lane Farm, Mrs C Reid, 01207 571972, dogsatdcca@hotmail.com

(O/OB) Durham County Canine Association Tanfield Lane Farm, Mrs C Reid, 01207 571972, dogsatdcca@hotmail.com

(CH) Finnish Spitz Club Staffordshire County Showground, Weston Road, Stafford, Mr D Knights, finnishspitzclubsecretary@gmail.com

(O/AG) Freeways Agility Break (FAB) Stockton Park, Ms D Weaver, 07715 669474, dawnweaver2@gmail.com

(O) German Pinscher Club Three Counties Showground, Malvern, Worc., Mrs K Wakefield, 01326 373797, ke.wakefield@btinternet.com

(O) Honley Show Society Honley Showground, Mr T Jackson, 01484 644246, hawkroydsws@gmail.com

Events

(CH) Hound Association Staffordshire County Showground, Weston Road, Stafford, Mr PS Singleton, 01206 514952, paul.singleton2@outlook.com

(O) Hungarian Pumi Club UK Three Counties Showground, Malvern, Worc., Ms M Smee, sec.hungarianpumiclubuk@gmail.com

(CH) Irish Water Spaniel Association The Memorial Hall, Wellingore, Lincoln, Lincs, Mrs AL Biggs, 01695 623539, iwsa.secretary@gmail.com

(CH) Italian Greyhound Club Yelvertoft Village Hall, Mrs G Bird, 01296 485287, gdbird63@gmail.com

(O) Italian Spinone Club Of Great Britain Kennel Club Building at Stoneleigh Park, Warwickshire, Miss L Mayne, 0871 996 0620, linda.mayne@outlook.com

(CH) Italian Spinone Club Of Great Britain Kennel Club Building at Stoneleigh Park, Warwickshire, Miss L Mayne, 0871 996 0620, linda.mayne@outlook.com

(O) Japanese Chin Club Tomlinsons Boarding Kennels, Mrs LA Flynn, 01205 760374, linjato@hotmail.com

(CH) Lakeland Terrier Club Lach Dennis Village Hall, Ms L Hetherington, 01946 64061, lakelandterrierclubsecretary@gmail.com

(O) Lancashire Heeler Association Three Counties Showground, Malvern, Worc., Mrs T Bellinger, 01295 810860, heelstone.heelers@gmail.com

(O) Leonberger Association Three Counties Showground, Malvern, Worc., Mrs P White, 0114 232 6557, parowhite@blueyonder.co.uk

(O/AG) Lincoln Agility Enthusiasts Winterton Agricultural Showground, Mrs C Osborne, 01522 703352, agilitybuds@ntlworld.com

(O) Midland & West Of England Great Dane Club Three Counties Showground, Malvern, Worc., Mr N Morgan, 01142 365098, neil99352@gmail.com

(CH) Midland Basset Hound Club Staffordshire County Showground, Weston Road, Stafford, Mrs CA Whitehead, 02476 315577, midlandbassethc@gmail.com

(CH) Midland Dachshund Club Staffordshire County Showground, Weston Road, Stafford, Mr D Roberts, 01785 664461, daniel@swansford.co.uk

(O) Midland Rottweiler Club Three Counties Showground, Malvern, Worc., Ms F Forster, 003536976714, Megalmar.rotts@gmail.com

(O) Midlands Bearded Collie Club Three Counties Showground, Malvern, Worc., Mrs JM Palmer, 01584 711799, jmpft@aol.com

(CH) National Working & Pastoral Breeds Society Three Counties Showground, Malvern, Worc., Miss L Mottram, 07447 081115, lucymottram@icloud.com

(O) Newfoundland Club Three Counties Showground, Malvern, Worc., Mrs RE Hutchinson, 07718 740756, secretary@thenewfoundlandclub.co.uk

(O) North East Of England Toydog Society Bowburn Community Association, Miss WL Waters, 07968 625083, wendy.waters@sky.com

(CH) Northern Border Terrier Club Bowburn Community Association, Mrs C Horner, 01429 837946, allenhorner1@btinternet.com

(CH) Northern English Setter Society Newark & Notts Showground, Winthorpe, Newark, Mrs E Loynd, 01706 852471, secretaryness@outlook.com

(O) Norwegian Buhund Club of the UK Three Counties Showground, Malvern, Worc., Mrs J Shorer-Wheeler, 07800 969116, jenshorer@aol.com

(O/OB) Phoenix Obedience Dog Club Shelley Community Football Club, Mrs J Woodhead, 07769 505453, phoenixodc@gmail.com

(CH/AG) Rugby Dog Training Club Onley Grounds Equestrian Complex, Mr REJ Lewis, 01788 570354, ma.lewis@tiscali.co.uk

(O) Samoyed Breeders & Owners League Three Counties Showground, Malvern, Worc., Mrs PA Lepley, 01526 351494, lepleyp@btinternet.com

(CH) Scottish Bull Terrier Club Crawfordjohn Public Hall, Mr D McDonagh, 07563 854580, irazistabull@live.co.uk

(CH) Scottish Terrier Club (England) Kennel Club Building at Stoneleigh Park, Warwickshire, Mrs G Dixon, 01522 859057, chatterdale@btinternet.com

(CH) Smoothcoat Chihuahua Club The Memorial Hall, Polesworth, Mrs S Hunt, 01772 424875, serenahunt05@aol.co.uk

(CH) South West Dobermann Club Three Counties Showground, Malvern, Worc., Mrs SA Caldicott, sylviacaldicott1309@gmail.com

(O) Southern Cavalier King Charles Spaniel Club Worplesdon Memorial Hall, Worplesdon, Guildford, Miss MJD Evans, 01737 762620, sckscsec@aol.com

(CH) Southern English Springer Spaniel Society Dobermann Club Training Ground, Digswell, Herts, Mrs J Whitworth, judywhitworth1@outlook.com

(O) Southern English Springer Spaniel Society Dobermann Club Training Ground, Digswell, Herts, Mrs J Whitworth, judywhitworth1@outlook.com

(CH) Southern West Highland White Terrier Club The Jubilee Hall, Lewknor, Mrs M Smewin, 0121 520 9115, marionwhwt@blueyonder.co.uk

(O/AG) TNG Agility White Owl Farm, Miss A Murray, 01256 422605, anne.murray27@icloud.com

(O) Welsh And West Of England Bullmastiff Society Three Counties Showground, Malvern, Worc., Mrs A Warren, 07706 374187, allwatcha@btinternet.com

(O/AG) Wirral Alsatian Training Society Portsunlight Rugby Club, Miss NM Fildes-Moss, 0151 334 6432, watsmembership.2022@outlook.com

July 15-16

(PO) Bakewell Agricultural & Horticultural Society The Showground, Bakewell, Derbyshire, Miss H McCallum, hayleymccallum31@hotmail.com

July 16

(O) Alfreton & District Canine Society Sharley Park Leisure Centre, Clay Cross, Nr Chesterfield, Mrs SP Forman, 07754 918089, andysuefor@msn.com

(CH) Australian Terrier Club Of Great Britain Brookfields Farm Riding & Livery Centre, Wolverhampton, Mrs R Leeson, 01746 718133, ATCGB_Secretary@mail.com

(P/A) Barnard Castle Dog Training Club Hayberries Farm, Mrs G Russell, 01833 637452, BarnardCastleDTC@aol.com

(O) Beauceron Club UK Three Counties Showground, Malvern, Worc., Mrs J Barnes, 01452 831546, tallawah@btinternet.com

(CH) Belgian Shepherd Dog Association Of Great Britain Tomlinsons Boarding Kennels, Dr MK Pratten, 01159 447145, margy@bergeau.wanadoo.co.uk

(L) British Manchester Terrier Club Drax Sports And Social Club, Miss E Saxton, 01623 439105, secretary@manchester-terrier-club.co.uk

(CH) Cesky Terrier Club Steventon Village Hall, Steventon, Oxford, Mrs L Burrage, 01702 333053, lindaburrage@blueyonder.co.uk

(CH) Cocker Spaniel Club Kennel Club Building at Stoneleigh Park, Warwickshire, Miss SD Kettle, 01268 554619, lujesa@btinternet.com

(O/AG) Colchester Dog Agility Club Earls Colne Business Park, Nr Colchester, Essex, Ms S Riley, 07941863346, sharonriley@yahoo.co.uk

(O/AG) Country Shows Agility Hatton Country World, Mr Graham Taylor, 07926 315335, rover.pro@outlook.com

(CH/OB) Culverstone Dog Training Club Ashford Rugby Club, Mrs CM Kennard, 01580 762831, chrisknrd4@aol.com

(CH) Curly Coated Retriever Club Agricultural Showground, Oswestry, Shropshire, Miss VJ Hayes, vickicrcsecretary@gmail.com

(PO) Durham County Canine Association Tanfield Lane Farm, Mrs C Reid, 01207 571972, dogsatdcca@hotmail.com

(PO) Evesham & District Canine Society Three Counties Showground, Malvern, Worc., Mrs MB Reeves, 01531 631554, committee@eveshamdcs.co.uk

(O/AG) Freeways Agility Break (FAB) Stockton Park, Ms D Weaver, 07715 669474, dawnweaver2@gmail.com

(CH) German Shorthaired Pointer Club Northern Racing College, Mr IB Halbert, 01246 280883, ianbarbara.marimay2@btinternet.com

(O) Gordon Setter Association Bearley Village Hall, Bearley, Stratford Upon Avon, Mrs S Evans, 01332 511538, sue.evans80@ntlworld.com

(O) Irish Red & White Setter Club Of Great Britain Kennel Club Building at Stoneleigh Park, Warwickshire, Mrs AJ Bloxham, 07753 835380, ajb@jeffbloxham.com

(CH) Irish Red & White Setter Club Of Great Britain Kennel Club Building at Stoneleigh Park, Warwickshire, Mrs AJ Bloxham, 07753 835380, ajb@jeffbloxham.com

(L/OB) Irish Water Spaniel Association The Memorial Hall, Wellingore, Lincoln, Lincs, Mrs AL Biggs, 01695 623539, iwsa.secretary@gmail.com

(CH) Labrador Retriever Club Oakridge Arena, Mr K Gawthorpe, 07733 157961, karlgawthorpe71@gmail.com

(O) Labrador Retriever Club Pure Agility, Mr K Gawthorpe, 07733 157961, karlgawthorpe71@gmail.com

(O/AG) Lincoln Agility Enthusiasts Winterton Agricultural Showground, Mrs C Osborne, 01522 703352, agilitybuds@ntlworld.com

(O) Midland Cavalier King Charles Spaniel Club Peopleton Village Hall, Main Road, Peopleton, Ms RA Surman, 01844 214049, mckcs.secretary@gmail.com

(O) Midland Chow Chow Club Nether Whitacre Village Hall, Coleshill, Warwicks, Mrs P Godber, 01773 744634, Lechan.stepam@outlook.com

(CH) Midlands Bearded Collie Club Three Counties Showground, Malvern, Worc., Mrs JM Palmer, 01584 711799, jmpft@aol.com

Events

(CH) National Bedlington Terrier Club Thorpe Willoughby Village Hall, Miss J Oxbury, 07827 916061, julieoxbury@btinternet.com

(CH) Northern Provincial Bull Terrier Club Betley Village Hall, Mrs M Scott, 01925 762653, doonhamers2000@yahoo.com

(CH) Notts & Derby District Staffordshire Bull Terrier Club Alfreton Leisure Centre, Alfreton, Derbyshire, Mrs HE Reaney, 07792 558272, rolenskasbt@gmail.com

(O) Oswestry & District Kennel Association Agricultural Showground, Oswestry, Shropshire, Mrs R Webster, 01691 622332

(O) Parson Russell Terrier Club Colton Village Hall, Mrs J Newport, 01993 822806, jane@digaden.co.uk

(O/OB) Phoenix Obedience Dog Club Shelley Community Football Club, Mrs J Woodhead, 07769 505453, phoenixodc@gmail.com

(CH) Pyrenean Mountain Dog Club Of Great Britain Forest Oak Farm, Mrs S Downes, sdpmcdgb@aol.co.uk

(O) Scarborough & District Canine Association East Ayton Sports Field, Mr D Hick, 01723 864642, datiros@outlook.com

(O) Schnauzer Club Of Great Britain Weedon Bec Village Hall, Mrs EE Kelly, 01245 357333, scgb@live.co.uk

(O) Siberian Husky Club Of Great Britain Three Counties Showground, Malvern, Worc., Mr KF Greenland, 07768 605595, krysgreenland@googlemail.com

(CH) South Yorkshire Whippet Club The Showground, Bakewell, Derbyshire, Mrs CS Perkins, 01745 561611, colette.p@hotmail.co.uk

(O) Southern English Setter Society Chieveley Village Hall & Recreational Centre, Mr D Lewis, 01548 580600, dave@lewkins.co.uk

(O/OB) Spalding & District Dog Training Club Snowden Playing Field, Mrs C Hazlehurst, spaldingdtc@hotmail.co.uk

(O) Standard Poodle Club Sports Connexion, Miss M Nugent, 07725 944545, spcsecretary5@gmail.com

(CH) Standard Poodle Club Sports Connexion, Miss M Nugent, 07725 944545, spcsecretary5@gmail.com

(O/AG) Wirral Alsatian Training Society Portsunlight Rugby Club, Miss NM Fildes-Moss, 0151 334 6432, watsmembership.2022@outlook.com

July 17

(L/AG) Carn Brea Agility Club The Showground, Stithians, Truro, Mrs MA Small, 07990 913623, ebbie159@live.co.uk

(O) Stithians Agricultural Association The Showground Stithians, Mrs J Trethowan, 01209 217521, junelanslane41@sky.com

July 18

(O) East Of England Ladies Kennel Society Forest Edge Arena, Mrs B Gentleman, 01206 211444, barbara.gentleman@btinternet.com

July 19

(L) Dover & Deal Canine Society Lydden Village Hall, Mrs H Taylor, 01227 710134, trageeda@aol.com

(PO) Thame & Oxfordshire County Canine Society Bury Farm Equestrian, Ms G Osborn, gjdieppe@hotmail.co.uk

July 21

(O) Border Counties Hound Club Harewood Estate, Mr PA Broadbent, 01132 394510, anita.broadbent@gmail.com

(P/A) Caerphilly & District Agility Club Usk Showground, Gwernsenny, Nr Usk, Miss G Sanki, 07920 404588, gina_sanki@hotmail.com

(O/AG) Stonebridge Dog Agility Ashfields Carriage & Polo Club, Great Canfield, Essex, Ms S Jenner, sandra.jenner@icloud.com

July 22

(O) Anglian Boxer Club Sea Scout's Building, Mrs DJ Payne, 01507 451633, birleyvale@icloud.com

(O) Australian Shepherd Club Of The United Kingdom Edingale Village Hall, Mrs J Turnbull, 01388 766603, jean.jenkova@live.co.uk

(L/OB) Australian Shepherd Club Of The United Kingdom Edingale Village Hall, Mrs J Turnbull, 01388 766603, jean.jenkova@live.co.uk

(O) Basenji Owners & Breeders Association The Mill, Mrs L Tyler-Jackson, 07798 736693, lisa@shernazar.com

(O) British Briard Club Brailes Village Hall, Banbury, Oxfordshire, Mrs CM Canty, 01636 892310, bargemonbeardies@hotmail.co.uk

(O/OB) British Rottweiler Association Dobermann Club Training Ground, Digswell, Herts, Joanne Tolan, joanne.tolan@sky.com

(R) Busy Bee Dog Training Jurby Parish Hall, Jurby, Mrs DK Martin, 01624 814073, debbiekmartin@wimanx.net

(P/A) Caerphilly & District Agility Club Usk Showground, Gwernsenny, Nr Usk, Miss G Sanki, 07920 404588, gina_sanki@hotmail.com

(O) Cavalier King Charles Spaniel Club Peopleton Village Hall, Main Road, Peopleton, Ms Kelly Hampton-Lee, xkel888@live.co.uk

(L) Chippenham & District Canine Society Langley Burrell Village Hall, Nr Chippenham, Mrs CA Meakin, 01225 705499, cmeakin30@hotmail.com

(O) Cleveland Agricultural Show Society Stewart Park, Middlesbrough, Cleveland, Mr R McMaster, 07711 845687, robcmaster@btinternet.com

(O) Mid Western Shetland Sheepdog Club Chelford Village Hall, Macclesfield, Cheshire, Mrs KE Hateley, 01215 325573, kayelainehateley@gmail.com

(CH/OB) North West Kent Dog Training Club Aylesford Bulls Rugby Club, Hall Road, Aylesford, Kent, Mrs E Restell, 0208 302 6041, troykai1@msn.com

(O) North Western Old English Sheepdog Club Ranby Village Hall, East Retford, Nottinghamshire, Mrs D Brocklesby-Evans, 01302 872253

(O/AG) Pawsability Catcombe Farm, Miss S Mosedale, 07788 916903, pawsability@outlook.com

(O/AG) Sherborne Vale Dog Training Club Turnpike Showground, Motcombe, Dorset, Ms J Ward, 07821 378635, jlwguildford@yahoo.co.uk

(R) Sherborne Vale Dog Training Club Turnpike Showground, Motcombe, Dorset, Ms J Ward, 07821 378635, jlwguildford@yahoo.co.uk

(PO) South Yorkshire Hound Society The Mill, Mrs L White, 07801 659963, lesley.white@nk9d.co.uk

(O) Southampton & District Canine Association Royal Victoria Country Park, Netley, Southampton, Mrs A Betts, 01590 682150, amandabetts@btconnect.com

(O/AG) Stonebridge Dog Agility Ashfields Carriage & Polo Club, Great Canfield, Essex, Ms S Jenner, sandra.jenner@icloud.com

(L) Sutton Coldfield & District Canine Association Wellfield House, Mrs PA Meacham, 07982 061091, zellamere@hotmail.com

(CH/AG) Weardale Dog Agility Club Wolsingham Agricultural Showground, Wolsingham, Mrs Y Kemp, ykemp@btinternet.com

July 23

(CH) Australian Shepherd Club Of The United Kingdom Edingale Village Hall, Mrs J Turnbull, 01388 766603, jean.jenkova@live.co.uk

(CH) Border Collie Club Of Wales Trefnant Village Hall & Memorial Field, Miss J Prandle, 01352 753510, jo.prandle@hotmail.co.uk

(R) Busy Bee Dog Training Jurby Parish Hall, Jurby, Mrs DK Martin, 01624 814073, debbiekmartin@wimanx.net

(P/A) Caerphilly & District Agility Club Usk Showground, Gwernsenny, Nr Usk, Miss G Sanki, 07920 404588, gina_sanki@hotmail.com

(L) Colchester & District Canine Society Marks Tey Village Hall, Mrs LA West, 01376 324372, accounts@westofrayne.co.uk

(O) Dorset County Canine Society Farmer Palmers, Ms Nicola Smith, 01202 486239, nbsmith@hotmail.co.uk

(CH) Leicestershire German Shepherd Dog Club Tomlinsons Boarding Kennels, Mrs D Walgate, 01162 223970, dianewalgate@hotmail.co.uk

(CH) Maltese Club Roade Village Hall, Ms G Oliver, gwenoliver@talk21.com

(O) Mancunian Boxer Club Lach Dennis Village Hall, Mrs S Jump, 01606 889043, boxer@quart.u-net.com

(O/OB) North West Kent Dog Training Club Aylesford Football & Rugby Club, Hall Road, Aylesford, Kent, Mrs E Restell, 0208 302 6041, troykai1@msn.com

(O/AG) Pawsability Catcombe Farm, Miss S Mosedale, 07788 916903, pawsability@outlook.com

(CH/OB) Redcar & District Dog Training Club Redcar Rugby Club, Green Lane, Redcar, Miss J Muir, 07864 898047, jackiemuir79@gmail.com

(R) Sherborne Vale Dog Training Club Turnpike Showground, Motcombe, Dorset, Ms J Ward, 07821 378635, jlwguildford@yahoo.co.uk

(O/AG) Sherborne Vale Dog Training Club Turnpike Showground, Motcombe, Dorset, Ms J Ward, 07821 378635, jlwguildford@yahoo.co.uk

(O/AG) Stonebridge Dog Agility Ashfields Carriage & Polo Club, Great Canfield, Essex, Ms S Jenner, sandra.jenner@icloud.com

(O) Wealdstone & Northolt Canine Society South Of England Showground, Ardingly, Mrs M Flack, 01903 419893, margaretmflack@btinternet.com

(P/A) Weardale Dog Agility Club Wolsingham Agricultural Showground, Wolsingham, Mrs Y Kemp, ykemp@btinternet.com

(O) York Canine Association Thirsk Farmers Auction Market, Margaret Cook, 01347 810514, margaret1457@btinternet.com

July 24

(O/AG) Weardale Dog Agility Club Wolsingham Agricultural Showground, Wolsingham, Mrs Y Kemp, ykemp@btinternet.com

Events

July 25

(O/AG) Weardale Dog Agility Club Wolsingham Agricultural Showground, Wolsingham, Mrs Y Kemp, ykemp@btinternet.com

July 26

(O/AG) Dog Sports Derby Dog Sports Derby, Miss L Chudleigh, 07894 138436, laura.chudleigh1@gmail.com

(O) Minehead & District Canine Society Dunster Castle Lawns, Dunster, Nr Minehead, Mrs JM Porter, 01823 326555, winsbrookfields8@hotmail.com

(O) West Country Chihuahua Club Village Hall, Failand, Nr. Bristol, Mrs H Dodd, 07715 565164, doddphilelen2@gmail.com

July 27

(O/AG) Dog Sports Derby Dog Sports Derby, Miss L Chudleigh, 07894 138436, laura.chudleigh1@gmail.com

July 28

(O/AG) Derbyshire Dog Agility Club Locko Park, Mr R Spencer, 01159 280998, Secretary@DerbyshireAgility.co.uk

(O) English Springer Spaniel Club Harewood House, Harewood, Leeds, West Yorks, Ms KL Holt, 07872 136624, holtkath@gmail.com

(O) Lancashire, Yorkshire & Cheshire Basset Hound Club Harewood Estate, Mrs M Ledward, 01695 371731

(O) North Of England Welsh Springer Spaniel Club Harewood House, Mrs JT Jackson, 01484 644246, hawkroydwss@gmail.com

(CH) Northern Counties Dachshund Association Harewood Estate, Mrs L Bell, 01914 142701, tolberg-gsd@tiscali.co.uk

(O/AG) Stonebridge Dog Agility Ashfields Carriage & Polo Club, Great Canfield, Essex, Ms S Jenner, sandra.jenner@icloud.com

(CH) Yorkshire Afghan Hound Society Harewood Estate, Mrs SM Virgo, 01757 630551, sumahari@btinternet.com

July 28-30

(CAB) Leeds City & District Canine Association Harewood Estate, Mrs EA Stannard, 01625 423255, leedssecretary@gmail.com

July 29

(L) Ashington & District Canine Society Memorial Hall, Mrs J Purves, 01670 503420, junepurves9@gmail.com

(CH) British Rottweiler Association Dobermann Club Training Ground, Digswell, Herts, Joanne Tolan, joanne.tolan@sky.com

(P/A) Derbyshire Dog Agility Club Locko Park, Mr R Spencer, 01159 280998, Secretary@DerbyshireAgility.co.uk

(PO) Dukeries [Notts] Gundog Club Oakridge Arena, Dr R Suchett-Kaye, 01623 835694, cadet22@hotmail.co.uk

(L) Isle Of Wight Canine Association Isle of Wight Airport, Miss J Hall, Secretary@iowca.org.uk

(O/AG) Lapford Dog Club Southcott Farm, Mrs S Thurgood, 01363 83081, sara.thurgood@yahoo.co.uk

(L) Llandysul & District Canine Society Fferm Tyssul, Ms K Kingsley, 01239 851612, kris_kingsley@hotmail.com

(O) Llandysul & District Canine Society Fferm Tyssul, Ms K Kingsley, 01239 851612, kris_kingsley@hotmail.com

(O/OB) Newton Heath Dog Training Club Newton Heath Dog Training Club Ground, Failsworth, Lancs, Ms J Donohue, 07476 155655, juliedon98@yahoo.co.uk

(O) Northern Belgian Shepherd Dog Club Harewood House, Mrs BE Wraight, 07866 842316, bonitabsd24@gmail.com

(O) Northern Cairn & West Highland White Terrier Club Harewood House, Mr D Pearson, 07790 243076, darrenpearson2011@live.co.uk

(O) Northern Great Dane Club Harewood Estate, Mrs OA Bates, 01606 737444, liv@danemoor.com

(R) Rally Dogs IABTC, Ms J Barrett, rally@fitdogs.ltd.uk

(O) South Western Tibetan Spaniel Club Steventon Village Hall, Steventon, Oxford, Miss HJ Simper, 01235 850289, hjs.clydum@hotmail.co.uk

(O/AG) Stonebridge Dog Agility Ashfields Carriage & Polo Club, Great Canfield, Essex, Ms S Jenner, sandra.jenner@icloud.com

(O/AG) TNG Agility White Owl Farm, Miss A Murray, 01256 422605, anne.murray27@icloud.com

(O/OB) Witham & District DTS New Rickstones Academy, Witham, Essex, Mrs B Taylor, 07796 363688, abbeylib@gmail.com

July 29-30

(O) Wiveliscombe & District Canine Society Oake and District Hall, Taunton, Somerset, Mr MJ Masters, 01823 662503, wiveymembers@gmail.com

July 30

(O) Chinese Crested Club Of Great Britain Harewood House, Harewood, Leeds, West Yorks, Ms K Wilson, Karenwilson88@hotmail.com

(P/A) Derbyshire Dog Agility Club Locko Park, Mr R Spencer, 01159 280998, Secretary@DerbyshireAgility.co.uk

(O) Eastern Counties Shetland Sheepdog Club Red Lodge Millennium Hall, Red Lodge, Suffolk, Mrs M Gladding, 01799 542305, startoonie@gmail.com

(O) Eastern Counties Shetland Sheepdog Club Red Lodge Millennium Hall, Red Lodge, Suffolk, Mrs M Gladding, 01799 542305, startoonie@gmail.com

(O) German Spitz Breeders & Owners Club Harewood House, Mrs NJ Garbutt, 01913 884220, nicky@nixtev.co.uk

(CH/OB) Halstead Dog Obedience Club Earls Colne Business Park, Nr Colchester, Essex, Ms K Bartrum, halsteaddogclub@gmail.com

(CH) Hungarian Wirehaired Vizsla Club of Great Britain Kennel Club Building at Stoneleigh Park, Warwickshire, Mrs S Mitchell, 01508 538520, suemitchellhvw@gmail.com

(O) Hungarian Wirehaired Vizsla Club of Great Britain Kennel Club Building at Stoneleigh Park, Warwickshire, Mrs S Mitchell, 01508 538520, suemitchellhvw@gmail.com

(O/AG) Lapford Dog Club Southcott Farm, Mrs S Thurgood, 01363 83081, sara.thurgood@yahoo.co.uk

(CH) Midland Afghan Hound Club Alfreton Leisure Centre, Alfreton, Derbyshire, Mrs M Bloor, 01773 715054, sec@mahc.co.uk

(O) Midland Collie Club Edingale Village Hall, Mrs H Walder, 01767 652873, secretary@midlandcollieclub.co.uk

(O) North Eastern Chow Chow Club Harewood Estate, Mrs V Ellis, 01670 791646, vickie.ellis@me.com

(O) North Midlands & Eastern Counties Cocker Spaniel Club Kegworth Village Hall, Nottingham Road, Kegworth, Derbyshire, Mrs TA Sherlock, 01977 658568, crimcarcockers@gmail.com

(O) North Of England Dalmatian Club Harewood Estate, Mrs M Cuthbertson, 01625 524121, kalsidoni@ntlworld.com

(CH) Northern & Eastern Counties Papillon Club Harewood House, Miss WL Waters, 07968 625083, wendy.waters@sky.com

(O) Northern & Midland Bichon Frise Club Harewood House, Mrs JA Sparrow, 0161 948 1669, casarow@outlook.com

(O) Northern English Springer Spaniel Society Hurworth Community Centre, Hurworth, County Durham, Mrs NEAM Calvert, 01609 772861, calvdalespringers@live.co.uk

(CH) Northern English Springer Spaniel Society Hurworth Community Centre, Hurworth, County Durham, Mrs NEAM Calvert, 01609 772861, calvdalespringers@live.co.uk

(O) Pennine & Scottish French Bulldog Association Harewood Estate, Mrs J Mavro-Michaelis, 01535 652057, jmm10@sky.com

(R) Rally Dogs IABTC, Ms J Barrett, rally@fitdogs.ltd.uk

(CH) Southern Pointer Club Hutton Moor Leisure Centre, Weston Super Mare, Mrs C Stangroom, 01453 756460, stangroomcindy0@gmail.com

(O/AG) Stonebridge Dog Agility Ashfields Carriage & Polo Club, Great Canfield, Essex, Ms S Jenner, sandra.jenner@icloud.com

(O) Vale Of Clwyd Canine Society Ruthin Livestock Market Parc, Mrs SE Steele, 01352 719557, suethreadgold@aol.com

July 31-August 2

(O/WT) ASPADS Working Trials Society Ravenscar Village Hall, Ravenscar, North Yorkshire, Mrs JM Meekings, 01276 475225, judymeeings@yahoo.co.uk

AUGUST

August 1

(PO) Otley Canine Society The Austfield Field, Miss T Gardner, 01347 830128, Tania.isae@yahoo.com

August 2

(O) Cartmel Agricultural Society Cartmel Racecourse, Cartmel, Cumbria, Mr D Howarth, 01524 222052, arkview@aol.com

(O) North Devon Agricultural Society Umberleigh Barton Farm, Nr Barnstable, Mrs Y Byrne, 01443 491341, hervey001@aol.com

August 3

(CH/OB) Wigton Dog Training Club Westmorland County Agricultural Society, Crooklands, Miss P Wilson, 01697 342656, patwilson142@btinternet.com

Events

August 3-6

(CH/WT) ASPADS Working Trials Society Ravenscar Village Hall, Ravenscar, North Yorkshire, Mrs JM Meekings, 01276 475225, judymeekings@yahoo.co.uk

August 4

(O/AG) Frittenden Dog Agility Headcorn Place Farm, Mrs JJ Linch, 01580 852113, janandianlinch@pobox.com

(R) Lune Valley Dog Training Club Westmorland County Agricultural Society, Crooklands, Mrs LC Alsop, 01524 421446, wilsonspecialbrew@outlook.com

(O/AG) Paignton & District Fanciers' Association Westpoint Exhibition Centre, Clyst St Mary, Exeter, Mr M Elliott, markpdfa@aol.com

(CH/OB) Paignton & District Fanciers' Association Westpoint Exhibition Centre, Clyst St Mary, Exeter, Mr M Elliott, markpdfa@aol.com

(O/AG) Somerset West Agility Training Coppice Gate Farm, Mrs TS Davis, 01458 210626, swatdogsuk@gmail.com

(CH) South Of England Papillon Club Westpoint Exhibition Centre, Clyst St Mary, Exeter, Revd K Wells, 01278 685480, Kirsty@metamorphicpapillons.com

(O/OB) Wigton Dog Training Club Westmorland County Agricultural Society, Crooklands, Miss P Wilson, 01697 342656, patwilson142@btinternet.com

August 4-6

(CH) Paignton & District Fanciers' Association Westpoint Exhibition Centre, Clyst St Mary, Exeter, Mr M Elliott, markpdfa@aol.com

August 5

(O/AG) Agility Ability Beeches Farm Paddock, Miss M Wright, 01603 810851, agilityability@btinternet.com

(CH) Bernese Mountain Dog Club Of Scotland Border Union Agricultural Society Showground, Kelso, Mrs A Wilson, 01698 860298, ursinebmd@sky.com

(O/AG) Brecon Dog Agility Club Brecon Showground, Watton Villa, Brecon, Powys, Mrs M Wisheham, 01874 658311, marilyn.wisheham@btinternet.com

(O) English St Bernard Club Baginton Village Hall, Mrs LS Martin, 01793 331583, lin.mar@live.co.uk

(CH) Fox Terrier Club Brackley Leisure Centre, Mrs J Thornton, 01782 522399, glendraterra@talktalk.net

(O/AG) Frittenden Dog Agility Headcorn Place Farm, Mrs JJ Linch, 01580 852113, janandianlinch@pobox.com

(CH) Great Dane Breeders' & Owners' Association Holiday Inn, Crick, Northamptonshire, Mrs ME Duckworth, 01474 703470, mariestevens@talktalk.net

(L) Great Dane Club Holiday Inn, Crick, Northamptonshire, Miss HE Laidlaw, 01235 814533, helenatkantalar@hotmail.com

(CH/OB) Hatchford Brook Dog Training Club Birmingham Rugby Club, Portway, Birmingham, Mrs A Dowd, annette-dowd@sky.com

(CH/AG) Kingdom Of Fife Agility Club Balcormo Mains, Mrs CA Park, rancoliedogz@hotmail.co.uk

(O) Lowchen (Little Lion Dog) Club Ranby Village Hall, East Retford, Nottinghamshire, Mrs M Pascoe, 01704 228145, celebrationspas@btinternet.com

(R) Lune Valley Dog Training Club Westmorland County Agricultural Society, Crooklands, Mrs LC Alsop, 01524 421446, wilsonspecialbrew@outlook.com

(O) Northern Newfoundland Club Tomlinsons Boarding Kennels, Stephen Hietschold, 0161 456 1890, secretary@northernnewfoundlandclub.org.uk

(O/AG) Paignton & District Fanciers' Association Westpoint Exhibition Centre, Clyst St Mary, Exeter, Mr M Elliott, markpdfa@aol.com

(O/OB) Paignton & District Fanciers' Association Westpoint Exhibition Centre, Clyst St Mary, Exeter, Mr M Elliott, markpdfa@aol.com

(P/HTM) Paws 'N' Music Association Tadworth Community Centre, Mrs GR Pink, 07807 770969, busydogs@icloud.com

(CH) Shetland Sheepdog Club Of North Wales Splash Magic Leisure Centre, Wrexham, Clwyd, Mr DR Rule, 01889 507529, margaret@balidorn.plus.com

(O/AG) Somerset West Agility Training Coppice Gate Farm, Mrs TS Davis, 01458 210626, swatdogsuk@gmail.com

(CH) South Of England Irish Setter Club Westpoint Exhibition Centre, Clyst St Mary, Exeter, Mrs P Harris, 01202 885303, canford.print@live.co.uk

(O) South Wales Corgi Club Penyrheol Community Centre, Mrs W Rees, 01792 773544, alan.stadwen@btinternet.com

(O) South Western Golden Retriever Club Westpoint Exhibition Centre, Clyst St Mary, Exeter, Miss Susan Porter, 01803 712282, portersusan69@gmail.com

(CH) Southern Bullmastiff Society Dobermann Club Training Ground, Digswell, Herts, Mrs DC Todd, 0208 2150449, denbully@hotmail.co.uk

August 5-6

(HTM) K9 Pursuits LTD Oakleaf Sports Complex, Mrs Gill Crawford, 01325 301177, k9pursuitsltd@hotmail.co.uk

August 6

(O/AG) Agility Ability Beeches Farm Paddock, Miss M Wright, 01603 810851, agilityability@btinternet.com

(CH) Basset Hound Club Dobermann Club Training Ground, Digswell, Herts, Mr CS Y Gillanders, 0141 959 6050, colin.helmsdown@btinternet.com

(CH) British Boxer Club Kennel Club Building at Stoneleigh Park, Warwickshire, Mrs M Seeney, 01235 835207, marionseeney@aol.com

(O) Chesapeake Bay Retriever Club Three Counties Showground, Malvern, Worc., Mrs MA Barker, 07753 465569, Chesepichessies@gmail.com

(CH) Chinese Crested Dog Club Kennel Club Building at Stoneleigh Park, Warwickshire, Miss LA Biss, 07970 887453, ankorsch@aol.com

(O) East Anglian Collie Association Littleport Leisure Centre, Camel Road, Littleport, Ely, Miss MJ Blake, 01636 626321, mirandacorydon@gmail.com

(O) East Anglian Collie Association Littleport Leisure Centre, Camel Road, Littleport, Ely, Miss MJ Blake, 01636 626321, mirandacorydon@gmail.com

(CH) Eastern Counties Rottweiler Club Tomlinsons Boarding Kennels, Mrs M Monk, 01709 522753, m.tomlinson@talktalk.net

(O/AG) Frittenden Dog Agility Headcorn Place Farm, Mrs JJ Linch, 01580 852113, janandianlinch@pobox.com

(CH) German Wirehaired Pointer Club Three Counties Showground, Malvern, Worc., Ms A Turnbull, secretary@gwpclub.com

(CH) Great Dane Club Holiday Inn, Crick, Northamptonshire, Miss HE Laidlaw, 01235 814533, helenatkantalar@hotmail.com

(O) Harrogate & District Canine Society Thirsk Farmers Auction Market, Ms JM Shields, 07453 141314, julieshields66@gmail.com

(O/OB) Hatchford Brook Dog Training Club Birmingham Rugby Club, Portway, Birmingham, Mrs A Dowd, annette-dowd@sky.com

(CH) Heads Of The Valleys German Shepherd Dog Club Tonew Borading Kennels, Nr Magnor, Newport, Ms L Harvey, Lynnejoyharvey@outlook.com

(CH/AG) Kingdom Of Fife Agility Club Balcormo Mains, Mrs CA Park, rancoliedogz@hotmail.co.uk

(O/OB) Lune Valley Dog Training Club Westmorland County Agricultural Society, Crooklands, Mrs LC Alsop, 01524 421446, wilsonspecialbrew@outlook.com

(CH) Midland Border Terrier Club Asfordby Amateurs Sports Club, Asfordby, Leicestershire, Mr B Wright, 01335 390572, bob@dabvalves.co.uk

(CH) National Gundog Association Three Counties Showground, Malvern, Worc., Miss EW Newton, 01246 467560, ed-nevedith@sky.com

(CH) Northern Basenji Society Lightning Club, Mr T Casentieri, tom.alchez@gmail.com

(CH) Northern Cavalier King Charles Spaniel Society Eston Sports Academy, Normanby Road, Middlesborough, Miss AB Walker, nckcss.sec@virginmedia.com

(CH) Old English Mastiff Club Bearley Village Hall, Bearley, Stratford Upon Avon, Mrs DE Harding, 01303 228680, accounts@felreynolds.com

(CH) Old English Sheepdog Club Grange Drive Community Centre, Stratton, Wiltshire, Mrs P Barnes, 01793 741002, macopabobtails@aol.com

(O) Old English Sheepdog Club Grange Drive Community Centre, Stratton, Wiltshire, Mrs P Barnes, 01793 741002, macopabobtails@aol.com

(O/OB) Paignton & District Fanciers' Association Westpoint Exhibition Centre, Clyst St Mary, Exeter, Mr M Elliott, markpdfa@aol.com

(O/AG) Paignton & District Fanciers' Association Westpoint Exhibition Centre, Clyst St Mary, Exeter, Mr M Elliott, markpdfa@aol.com

(O) Plymouth, Devon & Cornwall Bulldog Club Westpoint Exhibition Centre, Clyst St Mary, Exeter, Mrs SF McGinn, 07815 135161, lymelights@btinternet.com

(CH) Plymouth, Devon & Cornwall Bulldog Club Westpoint Exhibition Centre, Clyst St Mary, Exeter, Mrs SF McGinn, 07815 135161, lymelights@btinternet.com

(O/AG) Somerset West Agility Training Coppice Gate Farm, Mrs TS Davis, 01458 210626, swatdogsuk@gmail.com

(O) Suffolk Kennel Association Tophorn Equestrian Centre, Stowmarket, Mrs BP Lee, 01473 741684, beeplee@hotmail.com

(CH) West Of England Chow Chow Club Westpoint Exhibition Centre, Clyst St Mary, Exeter, Mrs A Cummins, 07974 097487, annecummins@aol.com

(O) Western Afghan Hound Club Westpoint Exhibition Centre, Clyst St Mary, Exeter, Mrs J Cross, 01458 223515, jill@gilariaghans.com

Events

(CH) Western Staffordshire Bull Terrier Society
Mark Village Hall, Mrs L Emery,
secretarywsbts@mail.com

August 7

(O/AG) Frittenden Dog Agility Headcorn Place Farm,
Mrs JJ Linch, 01580 852113, janandianlinch@pobox.com

(CH/OB) Lune Valley Dog Training Club
Westmorland County Agricultural Society,
Crooklands, Mrs LC Alsop, 01524 421446,
wilsonspecialbrew@outlook.com

(O/OB) Solihull Dog Training Club Birmingham
Rugby Club, Portway, Birmingham, Mrs J Wyatt,
0121 430 7147, jenniferannewyatt@hotmail.co.uk

August 8

(O/AG) Frittenden Dog Agility Dig Dog Lane, Mrs JJ
Linch, 01580 852113, janandianlinch@pobox.com

(CH/OB) Solihull Dog Training Club Birmingham
Rugby Club, Portway, Birmingham, Mrs J Wyatt,
0121 430 7147, jenniferannewyatt@hotmail.co.uk

August 9

(O/AG) Frittenden Dog Agility Headcorn Place Farm,
Mrs JJ Linch, 01580 852113, janandianlinch@pobox.com

(CH) United Retriever Club Three Counties
Showground, Malvern, Worc., Mrs JE Dimmock,
07867 514300, dickjen.dimmock@hotmail.co.uk

(O) Vale Of Glamorgan Agricultural Society Penllyn
Fields Vale of Glamorgan, Mr PV Pask,
01656 863162, peterpask7@aol.com

August 10

(O/OB) Solihull Dog Training Club Birmingham
Rugby Club, Portway, Birmingham, Mrs J Wyatt,
0121 430 7147, jenniferannewyatt@hotmail.co.uk

August 10-13

(O/WT) Southern Alsatian Training Society
Clarkswood, Mrs SJ Carter, 01795 890415,
sharoncarter01@gmail.com

August 11

(PO) Bournemouth Canine Association Pikes Farm,
Mrs S Duffin, 01258 857721,
secretary@bournemouth-show.org.uk

(O/AG) Frittenden Dog Agility Headcorn Place Farm,
Mrs JJ Linch, 01580 852113, janandianlinch@pobox.com

(O) Royal Manx Agricultural Society Knockaloe
Farm, Isle of Man, Ms C Kennaugh, 01624 801850,
royalmanx@manx.net

(O/OB) Royal Manx Agricultural Society Knockaloe
Farm, Isle of Man, Ms C Kennaugh, 01624 801850,
royalmanx@manx.net

August 12

(O/OB) Anglian Acorns Obedience Group The March
Auction Centre, Miss K Williams, 01366 500768,
p.williams567@btinternet.com

(O/AG) Brecon Dog Agility Club Bryn-yr-Haul,
Mrs M Wisheham, 01874 658311,
marilyn.wisheham@btinternet.com

(O/AG) Frittenden Dog Agility Headcorn Place Farm,
Mrs JJ Linch, 01580 852113, janandianlinch@pobox.com

(O) Lancaster & District Canine Society Myerscough
College, Bilborrow, Preston, Lancs, Miss E Brown,
07920 764586, elanor.f.brown@gmail.com

(O) Midland Boxer Club Nether Whitacre Village Hall,
Coleshill, Warwicks, Mr G Mullis, 01773 779864,
idleforde@aol.com

(O) Morecambe & Heysham Canine Association
Myerscough College, Bilborrow, Preston, Lancs,
Mr D Howarth, 015242 22052, arkview@aol.com

(O/AG) Pawsability Catcombe Farm, Miss S
Mosedale, 07788 916903, pawsability@outlook.com

(O/OB) Royal Manx Agricultural Society Knockaloe
Farm, Isle of Man, Ms C Kennaugh, 01624 801850,
royalmanx@manx.net

**(O) Sedgefield & District Agricultural &
Horticultural Society** Robert Brown Showfield,
Sedgefield, Cleveland, Mrs AEJ Scott,
01287 201041, poppy1709@gmail.com

(O) South East Of England Dobermann Club
Dog Training Barn, Miss S Tyler, 07312 257349,
sara.asteridobermanns@outlook.com

(CH) South East Of England Dobermann Club
Dog Training Barn, Miss S Tyler, 07312 257349,
sara.asteridobermanns@outlook.com

(O/OB) Woburn & District Dog Training Club
Towcester Racecourse, Easton Neston, Towcester,
Mrs PJ Fleet, 01525 404071, pamjfleet@gmail.com

August 12-14

(CH) Bournemouth Canine Association
Pikes Farm, Mrs S Duffin, 01258 857721,
secretary@bournemouth-show.org.uk

August 13

(O/AG) Agility Vision Alrewas Showground, Mrs A
Bailey, 01522 693392, agilityvision.alex@gmail.com

(O/OB) Anglian Acorns Obedience Group The March
Auction Centre, Miss K Williams, 01366 500768,
p.williams567@btinternet.com

(O/OB) Bath Alsatian Training Club Little Stoke
Playing Fields, Patchway, Bristol, Mr SJ Wiltshire,
01225 793330, sjwiltshire@talktalk.net

(O/OB) Danesford Obedience Dog Training Club
Macclesfield RUFC, Miss S Stevens, 07872 388779

(O/AG) Frittenden Dog Agility Headcorn Place Farm,
Mrs JJ Linch, 01580 852113, janandianlinch@pobox.com

(CH) National Whippet Association Pikes Farm,
Mrs K McDonald, nationalwhippet@gmail.com

(O/AG) Pawsability Catcombe Farm, Miss S
Mosedale, 07788 916903, pawsability@outlook.com

(O/OB) Ramsey Dog Training Club Ramsey Dog
Club Show Field, Mrs M Horne, 01624 843518,
RamseyDTC@gmail.com

(O) South Western German Shepherd Dog Club
Langley Burrell Village Hall, Nr Chippenham, Ms A
Swift, 07973 675382, monksley@btinternet.com

(O) Southern Border Collie Club Pikes Farm, Mrs KK
Angier, 01795 880410, angier.bilyara@gmail.com

(CH/OB) Woburn & District Dog Training Club
Bedford Athletic Rugby Ground, Wentworth Drive,
Bedford, Mrs PJ Fleet, 01525 404071,
pamjfleet@gmail.com

August 14

(O/OB) Ramsey Dog Training Club Ramsey Dog
Club Show Field, Mrs M Horne, 01624 843518,
RamseyDTC@gmail.com

August 15

(P/A) Dogs In Need Agility Society Trinity Park,
Ipswich, Mrs R Sleaford, rosie.sleaford@gmail.com

(CH/AG) Dogs In Need Agility Society Trinity Park,
Ipswich, Mrs R Sleaford, rosie.sleaford@gmail.com

August 16

(O/AG) Dogs In Need Agility Society Trinity Park,
Ipswich, Mrs R Sleaford, rosie.sleaford@gmail.com

(O) Gillingham & Shaftesbury Show Society
Gillingham & Shaftesbury Showground, Turnpike,
Motcombe, Mrs J Walmsley, 01963 364434,
jacquicleal@hotmail.co.uk

(O/AG) Pembrokeshire Agricultural Society
Pembrokeshire County Showground, Withybusch,
Pembrokeshire, Ms N Owen, 07771 846106,
Nicola@pembsshow.org

(O) Scunthorpe Canine Association Quilbell Park,
Brumby Wood Lane, Scunthorpe, Mrs A Mappin,
01724 764096, bryerdalegordons@tiscali.co.uk

August 17

(O) Bernese Mountain Dog Club of Wales The Royal
Welsh Showground, Builth Wells, Powys, Mrs CA
Wilson, 01407 840486, baribern@aol.com

(CH) Collie Club Of Wales The Royal Welsh
Showground, Builth Wells, Powys, Mrs C Collins,
01656 728256, christine@triburle.com

(O/AG) Dogs In Need Agility Society Trinity Park,
Ipswich, Mrs R Sleaford, rosie.sleaford@gmail.com

(O/AG) Pembrokeshire Agricultural Society
Pembrokeshire County Showground, Withybusch,
Pembrokeshire, Ms N Owen, 07771 846106,
Nicola@pembsshow.org

August 17-20

(CAB) Welsh Kennel Club The Royal Welsh
Showground, Builth Wells, Powys, Mr GA & Mrs AF
Hill, 01446 792457, wksecretary@aol.com

August 18

(O/AG) Dog Sports Derby Dog Sports Derby, Miss L
Chudleigh, 07894 138436, laura.chudleigh1@gmail.com

(CH/AG) Dogs In Need Agility Society Trinity Park,
Ipswich, Mrs R Sleaford, rosie.sleaford@gmail.com

(P/A) Dogs In Need Agility Society Trinity Park,
Ipswich, Mrs R Sleaford, rosie.sleaford@gmail.com

(O/AG) Longfield Agility Hillside Rural Activities
Park, Mr K Waddell, 07867 416067,
longfieldagility@gmail.com

**(O) South & West Wales Cavalier King Charles
Spaniel Club** The Royal Welsh Showground, Builth
Wells, Powys, Mr GGJ Thomas, 01495 750559,
jonsvillepekes@talktalk.net

(O) Wales & West Of England Pug Dog Club The
Royal Welsh Showground, Builth Wells, Powys, Miss
KE Murphy, 07808 857177, kazmurph@hotmail.com

(CH/AG) Welsh Kennel Club The Royal Welsh
Showground, Builth Wells, Powys, Mr GA & Mrs AF
Hill, 01446 792457, wksecretary@aol.com

August 19

(CH) Afghan Hound Club Of Wales The Royal Welsh
Showground, Builth Wells, Powys, Mrs S Lees,
leessylvia@gmail.com

Events

(CH) Dachshund Club Of Wales The Royal Welsh Showground, Builth Wells, Powys, Mrs JL Armstrong, 01639 884082, dachshundclubofwales@gmail.com

(O/OB) Ditton Dog Training Club Ashford Rugby Club, Mrs T Mills, 07738 032607, gefiondog@aol.com

(R) Ditton Dog Training Club Ashford Rugby Club, Mrs T Mills, 07738 032607, gefiondog@aol.com

(O/AG) Dog Sports Derby Dog Sports Derby, Miss L Chudleigh, 07894 138436, laura.chudleigh1@gmail.com

(P/A) Dogs In Need Agility Society Trinity Park, Ipswich, Mrs R Sleaford, rosie.sleaford@gmail.com

(O) Huntingdonshire Canine Society Sacrewell Farm & Country Centre, Thornhaugh, Peterborough, Mrs A Bird, 01767 310384, huntscanine@gmail.com

(O/AG) Longfield Agility Hillside Rural Activities Park, Mr K Waddell, 07867 416067, longfieldagility@gmail.com

(O/AG) Mid Cornwall Dog Training Club Sticker Football Club, Ms T Willcocks, 07815 504121, secretarymcdtc@gmail.com

(O/AG) Pawsability Catcombe Farm, Miss S Mosedale, 07788 916903, pawsability@outlook.com

(CH/AG) Welsh Kennel Club The Royal Welsh Showground, Builth Wells, Powys, Mr GA & Mrs AF Hill, 01446 792457, wkcsecretary@aol.com

(CH/OB) Welsh Kennel Club The Royal Welsh Showground, Builth Wells, Powys, Mr GA & Mrs AF Hill, 01446 792457, wkcsecretary@aol.com

(O) Whippet Club Of Wales The Royal Welsh Showground, Builth Wells, Powys, Mr MW Sanders, 02920 813402, martin.dog@hotmail.co.uk

August 20

(O/AG) Barnstaple & District Dog Training Society Higher Leachland Farm, Burrington, Devon, Ms M Prowse, barnstapledogagility@gmail.com

(R) Ditton Dog Training Club Ashford Rugby Club, Mrs T Mills, 07738 032607, gefiondog@aol.com

(CH/OB) Ditton Dog Training Club Ashford Rugby Club, Mrs T Mills, 07738 032607, gefiondog@aol.com

(O/AG) Dogs In Need Agility Society Trinity Park, Ipswich, Mrs R Sleaford, rosie.sleaford@gmail.com

(CH/AG) Dundee Alsatian & Training Club Balcormo Mains, Miss F Strachan, strachan_fiona@hotmail.com

(O) Irish Setter Club Of Wales The Royal Welsh Showground, Builth Wells, Powys, Mrs R Jones, 01639 891681, irs@hotmail.com

(O) Kent County Canine Association Lockmeadow Market, Maidstone, Kent, Maxine Horn, maxinehorn@hotmail.com

(O/AG) Longfield Agility Hillside Rural Activities Park, Mr K Waddell, 07867 416067, longfieldagility@gmail.com

(O) Mid Somerset Agricultural Society The Showfield, Mrs C Barham, 01749 347607, secretary@mid-somersetshow.org.uk

(O) Notts & Derby District Bull Terrier Club The Postmill Centre, Mrs K Bradley, kerrilbradley@hotmail.com

(O/AG) Pawsability Catcombe Farm, Miss S Mosedale, 07788 916903, pawsability@outlook.com

(O) South Wales & Monmouthshire Cocker Spaniel Club The Royal Welsh Showground, Builth Wells, Powys, Mr I Hillier, 01633 893230, ian_hillier@ayrin.co.uk

(O) South West Dobermann Club Locking Head Farm, Mrs SA Caldicott, sylvialcaldicott1309@gmail.com

(O) South West Dobermann Club Locking Head Farm, Mrs SA Caldicott, sylvialcaldicott1309@gmail.com

(O/AG) Welsh Kennel Club The Royal Welsh Showground, Builth Wells, Powys, Mr GA & Mrs AF Hill, 01446 792457, wkcsecretary@aol.com

(O/OB) Yorkshire Dog Club The Joseph Rowntree School, Mrs SJ Bean, beansue@aol.com

August 21

(O/AG) Longfield Agility Hillside Rural Activities Park, Mr K Waddell, 07867 416067, longfieldagility@gmail.com

August 21-26

(CH/WT) Hampshire Working Trials Society North Boarhunt Parish Hall, Fareham, Hampshire, Mrs C Falla, 01243 379422, claire.falla@yahoo.co.uk

August 23

(O) Merioneth Agricultural Society Ty Cerrig Farm, Mrs RD Danks-Kemish, 01341 247014, beccy.kemish@gmail.com

August 25

(CH/OB) Cheltenham & District Dog Training Club Tewkesbury Sports Centre, Mrs J Hughes, 07941 528449, secretarycddtc@gmail.com

(O/AG) Longfield Agility Hillside Rural Activities Park, Mr K Waddell, 07867 416067, longfieldagility@gmail.com

(O/AG) Wessex Agility Club Cranleigh Agricultural Showground, Cranleigh, Surrey, Mrs VJ Hawker, 07502 971635, hawker.val@gmail.com

August 25-28

(CH) Driffield Championship Dog Show Society Wetherby Racecourse, Mr K Derry, 01977 644347, vistca@globalnet.co.uk

August 26

(O/AG) Agility Ability Beeches Farm Paddock, Miss M Wright, 01603 810851, agilityability@btinternet.com

(P/A) Bromsgrove Dog Training Club Park Hall Farm, Ms C Smith, cjs_swords@yahoo.co.uk

(O/OB) Cheltenham & District Dog Training Club Tewkesbury Sports Centre, Mrs J Hughes, 07941 28449, secretarycddtc@gmail.com

(O/AG) Freeways Agility Break (FAB) Stockton Park, Ms D Weaver, 07715 669474, dawnweaver2@gmail.com

(CH) German Shepherd Dog Club Of Scotland Strathaven Rugby Club, Sheena McCarvel, 01501825282, gsdclubscotland@yahoo.com

(O/AG) Iconix Agility Shows Dallas Burston Polo Club, Mr NM Ellis, neil-ellis@hotmail.com

(CH) London & Provincial Collie Club Bradfield Village Hall, Bradfield, Nr Reading, Ms DM Collino, 01205 260366, diana.collino@btinternet.com

(O/AG) Longfield Agility Hillside Rural Activities Park, Mr K Waddell, 07867 416067, longfieldagility@gmail.com

(L) Newmarket & District Canine Society Kirtling Village Hall, Mr D Knights, 01638 454667, newmarketdcsecretary@gmail.com

(O) Newton Abbot & South Devon Canine Society The Exeter Livestock Centre, Marsh Barton, Matford, Mrs D Fenn, 01626 355859, debs.fenn@btinternet.com

(CH) North Eastern Whippet Society Seaham Leisure Centre, Deneside Recreation Ground, Seaham, Mr LA Johnston, 0191 584 5587, lukeajohnston@hotmail.co.uk

(O) North Of England Hunt Point Retrieve Club High Goosepool Farm, Middleton St George, Darlington, Mr R McMaster, 07711 845687, robcmaster@btinternet.com

(O) North Riding Gundog Club High Goosepool Farm, Middleton St George, Darlington, Mrs JE Knight, 01677 450548, toffee51@outlook.com

(O) Northern Japanese Chin Club Wetherby Racecourse, Mrs L Crane, 01282 435730, lynn.crane@ntlworld.com

(O) Northern Pug Dog Club Wetherby Racecourse, Mr R Lemon, 01709 522815, richard.lemon@hotmail.com

(CH/OB) Wakefield Dog Training Club West Yorkshire Sports & Social Club, Wakefield, Mrs AJ Hartley-Havers, 01274 881688, amanda.h.h@blueyonder.co.uk

(O) Walsall & District Kennel Association Staffordshire County Showground, Weston Road, Stafford, Mr NJL Salsbury, 01902 304772, nick@monarkle.com

(O/AG) Wessex Agility Club Cranleigh Agricultural Showground, Cranleigh, Surrey, Mrs VJ Hawker, 07502 971635, hawker.val@gmail.com

(O/AG) Wilton Agility Club Wilton Agility Club, Redcar, Cleveland, Mr D Bull, wiltondogclub@hotmail.com

August 26-27

(P/HTM) Paws 'N' Music Association Forest Oak Farm, Mrs GR Pink, 07807 770969, busydogs@icloud.com

August 27

(O/AG) Agility Ability Beeches Farm Paddock, Miss M Wright, 01603 810851, agilityability@btinternet.com

(P/A) Bromsgrove Dog Training Club Park Hall Farm, Ms C Smith, cjs_swords@yahoo.co.uk

(O) Canadian Eskimo Dog Club of Great Britain Wetherby Racecourse, Stephanie Downey, cedcgb@outlook.com

(O/OB) Chesvale Dog Training Club St Leonards Parish Hall & Playing Fields, Chesham, Miss CF Williams, 07867 977382, clare@puddscross.com

(O/AG) Freeways Agility Break (FAB) Stockton Park, Ms D Weaver, 07715 669474, dawnweaver2@gmail.com

(CH) German Shepherd Dog (Alsatian) Club Of The United Kingdom Bullcroft Memorial Hall, Mr J Trewick, johntrewick2@gmail.com

(PO) Hampshire Gundog Society Tarro Leisure Centre, Penns Place, Petersfield, Mrs LD Tasker, 01984 568282, taskerlesley014@gmail.com

(PO) Horley & District Show Society South Of England Showground, Ardingly, Mrs SA Tadd, 01243 513961, kricarno@live.co.uk

(O/AG) Iconix Agility Shows Dallas Burston Polo Club, Mr NM Ellis, neil-ellis@hotmail.com

(O) Leonberger Association Wetherby Racecourse, Mrs P White, 014 232 6557, parowhite@blueyonder.co.uk

Events

(O/AG) Longfield Agility Hillside Rural Activities Park, Mr K Waddell, 07867 416067, longfieldagility@gmail.com

(O) National Whippet Association South Of England Showground, Ardingly, Mrs K McDonald, nationalwhippet@gmail.com

(CH) North Of England Bearded Collie Club Wetherby Racecourse, Miss LJ Tomlinson, 01332 880793, coalacre@btconnect.com

(CH) Northern & Midland Counties Beagle Club The Speedwell Rooms, Staveley, Nr Chesterfield, Mrs CM Walker, 01226 390199, nmcbc@talktalk.net

(O) Northern Samoyed Society Wetherby Racecourse, Mr GJ Smith, 01922 492053, gjsmith23@hotmail.co.uk

(CH) Pennine Great Dane Club Wetherby Racecourse, Mrs FS Parkin, 0191 584 7836, fredaparkin@yahoo.co.uk

(O) Russian Black Terrier Club Wetherby Racecourse, Ms J Bunting, josiebunting@yahoo.co.uk

(O) Salisbury & South Wilts Canine Society The Manor Farm, Mrs C Prowse, 01980 653923, contoul@btinternet.com

(CH) South Yorkshire Alsatian Association Bullcroft Memorial Hall, Mr R Brandon, 01302 721015

(O) Staffordshire Bull Terrier Club Of South Wales Pencoed Miners Welfare Hall, Mr G Thomas, gazstaff@live.co.uk

(O) Tyne Wear & Tees Boxer Club Wetherby Racecourse, Mrs P Lowery, 07715 556577, pj55.lowery76@yahoo.com

(CH/OB) Wakefield Dog Training Club West Yorkshire Sports & Social Club, Wakefield, Mrs AJ Hartley-Havers, 01274 881688, amanda.h.h@blueyonder.co.uk

(O/AG) Wessex Agility Club Cranleigh Agricultural Showground, Cranleigh, Surrey, Mrs VJ Hawker, 07502 971635, hawker.val@gmail.com

(O/OB) Wigton Dog Training Club Dalemain House, Miss P Wilson, 01697 342656, patwilson142@btinternet.com

(O/AG) Wilton Agility Club Wilton Agility Club, Redcar, Cleveland, Mr D Bull, wiltondogclub@hotmail.com

(O/OB) Worcester Dog Training Club Ashdown Farm, Miss L Williams, louise2arnie@yahoo.com

(O) Irish Wolfhound Club Kennel Club Building at Stoneleigh Park, Warwickshire, Mrs D Treadwell, 07855 663697, irishwolfhoundclub.secretary@hotmail.com

(O) Leicester City Canine Society Sports Connexion, Mrs MS Ward, 01530 243551, zabarettward@btinternet.com

(O/AG) Longfield Agility Hillside Rural Activities Park, Mr K Waddell, 07867 416067, longfieldagility@gmail.com

(O) Pontardulais Agricultural & Horticultural Society Pontardulais Agricultural Society Showfield, Pontardulais, S, Mr G Thomas, gazstaff@live.co.uk

(O) South West Essex Canine Association Brook Farm Training Centre, Essex, Mrs RS Shelley, 07970 548539, beccy.shelley@btinternet.com

(CH) Trent Boxer Club Newark & Notts Showground, Winthorpe, Newark, Mrs TJ Booth, 01636 613523, t.booth73@ntlworld.com

(O/AG) Wessex Agility Club Cranleigh Agricultural Showground, Cranleigh, Surrey, Mrs VJ Hawker, 07502 971635, hawker.val@gmail.com

(O/AG) Wilton Agility Club Wilton Agility Club, Redcar, Cleveland, Mr D Bull, wiltondogclub@hotmail.com

(CH/OB) Worcester Dog Training Club Ashdown Farm, Miss L Williams, louise2arnie@yahoo.com

(O) Yorkshire Golden Retriever Club Wetherby Racecourse, Ms B Baxter, baxter.bermay@sky.com

August 30

(PO) Norfolk & Norwich Canine Society Forest Edge Arena, Hilary Breeze, 07825 805333, hillyb4nn@gmail.com

August 31

(O) Briard Association Stoneleigh Park, Mrs RM Patience, 01862 832403, rhoda.patience54@gmail.com

(CH) Portuguese Water Dog Club Of Great Britain Stoneleigh Park, Mrs CS Thompson-Morgan, 07702 128625, cathy@familymorgan.co.uk

(CH) Smooth Collie Club Of Great Britain Stoneleigh Park, Miss S Flower, 07999 069238, sccgbsec@gmail.com

(O/AG) Wilton Agility Club Wilton Agility Club, Redcar, Cleveland, Mr D Bull, wiltondogclub@hotmail.com

August 31-September 3

(CH) City Of Birmingham Canine Association Stoneleigh Park, Mr DJ Bell, 01299 403804, thecitydogshow@btinternet.com

(CH/WT) Scottish Working Trials Society Blainslie Village Hall, Mrs J Watson, 07974 104616, joyce@onestopos.co.uk

SEPTEMBER

September 1

(O/AG) Agility Nuts Camper UK Leisure Park, Mr P Sensky, 07760 252992, paul@sensky.co.uk

(O) British Bolognese Club Stoneleigh Park, Miss A Summers, adelesummers1@gmail.com

(O) Coton De Tulear Club of the United Kingdom Stoneleigh Park, Ms S Cox, secretary@cdtclubuk.org

(O/AG) Country Shows Agility Chatsworth House, Bakewell, Derbys, Mr Graham Taylor, 07926 315335, rover.pro@outlook.com

(O) English Ibizan Hound Club Stoneleigh Park, Mr GB Carter, 0121 352 1096, grantbc2110@gmail.com

(P/A) Letchworth (First Garden City) Dog Training Club Huntingdon Racecourse, Brampton, Huntingdon, Ms J Sawford, jo.olo@hotmail.co.uk

(O/AG) Wilton Agility Club Wilton Agility Club, Redcar, Cleveland, Mr D Bull, wiltondogclub@hotmail.com

September 2

(O/AG) Agility Nuts Camper UK Leisure Park, Mr P Sensky, 07760 252992, paul@sensky.co.uk

(O) Bernese Mountain Dog Club Of Great Britain Hollowell Steam Rally site, Ms K Bird, 07778 384507, secretary@bernese.co.uk

(O) British Bullmastiff League Stoneleigh Park, Miss C Thomas, 07563 583058, carolyne.thomas@yahoo.co.uk

(O/AG) Country Shows Agility Chatsworth House, Bakewell, Derbys, Mr Graham Taylor, 07926 315335, rover.pro@outlook.com

(O) East Of Scotland Cocker Spaniel Club Cochrane Hall, Mrs JE Smith, 07854 127579, eastofscotlandcocker@gmail.com

(CH/AG) Gillingham (Dorset) Dog Training Society Turnpike Showground, Motcombe, Dorset, Mrs AD Grimes, 01747 834456, alisongrimes@tiscali.co.uk

(CH/AG) Gleniffer Dog Training Club Longshot Driving Range, Lanark Race Course, Mrs D Gilmour, 0141 562 6755, rottiagility@msn.com

(O) Isle Of Wight Canine Association Medina Leisure Centre, Newport, Isle of Wight, Miss J Hall, Secretary@iowca.org.uk

(O) Jack Russell Terrier Club Stoneleigh Park, Mrs L Roberts, 01750 722960, jackrussellterrierclub@hotmail.com

(O) Japanese Akita Inu Club Stoneleigh Park, Mrs Ashlie Carter, 07403 763249, secretary@japaneseakita-inu.co.uk

(P/A) Letchworth (First Garden City) Dog Training Club Huntingdon Racecourse, Brampton, Huntingdon, Ms J Sawford, jo.olo@hotmail.co.uk

(CH/OB) Lichfield & District Dog Training Society Staffordshire County Showground, Weston Road, Stafford, Mrs BJ Smith, 01543 674238, sec4lddts@gmail.com

(PO) Liskeard & District Canine Association Royal Cornwall Showground, Wadebridge, Cornwall, Mr KJ Burdett-Coutts, 01579 350887, kevinjbc@hotmail.co.uk

(O/OB) Liskeard & District Canine Association Royal Cornwall Showground, Wadebridge, Cornwall, Mr KJ Burdett-Coutts, 01579 350887, kevinjbc@hotmail.co.uk

(O) Manchu Shih Tzu Society Stoneleigh Park, Miss DJ McIntyre, 07812 839621, dmassoci@aol.com

(O) Midland Counties Poodle Club Stoneleigh Park, Mrs BJ Cherry, 01827 872258, shanandi@btinternet.com

(O) Midland Lhasa Apso Association Stoneleigh Park, Mrs M Shand-Clarke, melanieshandclarke.mlaa@gmail.com

(O) Northern King Charles Spaniel Club Grenoside Community Centre, Mrs PS Healy-Gates, 01295 714168, pamdsct@aol.com

Events

(O) Staffordshire Bull Terrier Club Stoneleigh Park, Mrs K Jackson, jackabyte@hotmail.co.uk

(CH) Weimaraner Club Of Great Britain Kennel Club Building at Stoneleigh Park, Warwickshire, Mrs SA Morgan, 01963 371681, sally@weimaraners.org.uk

(CH) Welsh Springer Spaniel Club Sports Connexion, Mr P Barnaby, peter.barnaby@icloud.com

(O) Welsh Springer Spaniel Club Sports Connexion, Mr P Barnaby, peter.barnaby@icloud.com

(O/AG) Wilton Agility Club Wilton Agility Club, Redcar, Cleveland, Mr D Bull, wiltondogclub@hotmail.com

September 3

(O/AG) Agility Nuts Camper UK Leisure Park, Mr P Sensky, 07760 252992, paul@sensky.co.uk

(CH) Association Of Bloodhound Breeders Lower Valley Farm Lambourn, Mrs E Watson, scentfynder.bloodhound@gmail.com

(O) Bracco Italiano Society Stoneleigh Park, Mrs K Newman-Jones, 01768 779394, knj@newman-jones.com

(O) British Gordon Setter Club Stoneleigh Park, Mrs A Mappin, 01724 764096, bryerdalegordons@tiscali.co.uk

(O) Dobermann Club Dobermann Club Training Ground, Digswell, Herts, Mrs L Schneiders, 01442 833070

(O) East Anglian Staffordshire Bull Terrier Club The Elizabethan Centre, Mrs LL McFadyen, 01205 871762, easbtclub@gmail.com

(CH/OB) East Kilbride Dog Training Club Brancumhall Playing Fields, East Kilbride, South Lanarkshire, Mrs S Hooper, 01357 300223, sheenahooper@talktalk.net

(P/A) Gillingham (Dorset) Dog Training Society Turnpike Showground, Motcombe, Dorset, Mrs AD Grimes, 01747 834456, alisongrimes@tiscali.co.uk

(CH/AG) Gleniffer Dog Training Club Longshot Driving Range, Lanark Race Course, Mrs D Gilmour, 0141 562 6755, rottieagility@msn.com

(O/OB) Great Baddow Dog Training Club Great Baddow Recreation Ground, Mrs J Jackson, 01245 473213, jackie614@btinternet.com

(O) Humberside Cavalier King Charles Spaniel Club Coddington Community Centre, Beckingham Rd, Newark, Notts, Mrs CP Knight, 01636 626618, carolus.cavaliers@gmail.com

(O) Lancashire & Cheshire English Springer Spaniel Club Stoneleigh Park, Lesley McCourt, 01353 969483, woodspa20@gmail.com

(P/A) Letchworth (First Garden City) Dog Training Club Huntingdon Racecourse, Brampton, Huntingdon, Ms J Sawford, jo.olo@hotmail.co.uk

(O) Midland Chihuahua Club Alfreton Leisure Centre, Alfreton, Derbyshire, Mrs LD Ison, lypix51@yahoo.co.uk

(O) Neapolitan Mastiff Club Kennel Club Building at Stoneleigh Park, Warwickshire, Mrs J Harrison, 07735 479044, missdaisiesbulls@aol.com

(R) Newton Heath Dog Training Club Newton Heath Dog Training Club Ground, Failsworth, Lancs, Ms J Donohue, 07476 155655, juliedon98@yahoo.co.uk

(CH) Scottish Terrier Club (Scotland) Cochrane Hall, Miss V Bell, stscotland@outlook.com

(PO) South Eastern Hound Club Hickstead Showground, Miss S Finnett, 07768 642211, sue.finnett@icloud.com

(O) Southern Afghan Hound Club All England Show Jumping Ground, Hickstead, Mrs LIM Busby, 01304 827765, wilbus@mac.com

(O) Southern Dogue De Bordeaux Society Kennel Club Building at Stoneleigh Park, Warwickshire, Mrs TL Harrison, 07764 606228, cerisierkennels@yahoo.co.uk

(CH) Spanish Water Dog Club Stoneleigh Park, Ms JC Abrahams, 01376 408459, sec.swdc@gmail.com

(CH) Swedish Vallhund Society Tomlinsons Boarding Kennels, Mrs S Sibley, 01442 253021, sharon.sibley@btinternet.com

(O/AG) Wilton Agility Club Wilton Agility Club, Redcar, Cleveland, Mr D Bull, wiltondogclub@hotmail.com

(O) Wolsingham & Wear Valley Agricultural Society The Showground (Wolsingham), Mrs C Leighton, kyleca1966@outlook.com

(CH) Yorkshire Collie Club Sheffield Transport Sports Club, Mrs CA Biggs, 01246 451526, chrisbiggs63@gmail.com

September 7

(O) Westmorland County Agricultural Society Westmorland County Agricultural Society, Crooklands, Mr D Howarth, 01524 222052, arkview@aol.com

September 8

(O/AG) Durham Dogs Thornley Hall Farm, Mrs S Kitching, kitching1984@yahoo.co.uk

(O) Hampshire & Sussex Cocker Spaniel Club Loseley Park, Guildford, Surrey, Mrs HP Moorat, 01202 874418, langleburycockers@gmail.com

(O) Lagotto Romagnolo Association Loseley Park, Guildford, Surrey, Mrs AB Stephenson, 01276 471064, asteph33@aol.com

(O) Southern Golden Retriever Society Loseley Park, Guildford, Surrey, Mrs AB Stephenson, 01276 471064, asteph33@aol.com

(O) Northern West Highland White Terrier Club Loseley Park, Guildford, Surrey, Mrs M Smewin, 0121 520 9115, marionwhwt@blueyonder.co.uk

(O/AG) Tenterden & District Dog Training Club Winters Farm, Bethersden, Kent, Miss A Williams, 07745 407930, alexandrahgwiliams@hotmail.co.uk

September 8-10

(P/HTM) Canine Freestyle GB Tomlinsons Boarding Kennels, Miss A Briggs, 01274 673980, free-paws@talktalk.net

(CH/WT) North East Counties Working Trials Society Northumberland Canine Centre, Mrs V Hunter, 01668 213552, vicky.hunter21@yahoo.co.uk

(CH) Richmond Dog Show Society Loseley Park, Guildford, Surrey, Mr RT Beall, 07796 053387, secretary@richmonddogshow.org.uk

September 9

(P/A) Blackdown Agility Society Buckland Farm, West Buckland, Wellington, Dr NJ Prescott, 07979 444740, nicola.prescott656@btinternet.com

(O/AG) Country Shows Agility Uttoxeter Racecourse, Uttoxeter, Staffordshire, Mr Graham Taylor, 07926 315335, rover.pro@outlook.com

(O/AG) Durham Dogs Thornley Hall Farm, Mrs S Kitching, kitching1984@yahoo.co.uk

(CH) Eastern Counties Golden Retriever Club Kennel Club Building at Stoneleigh Park, Warwickshire, Miss N Barber, 01493 754946, nadinebarber@btinternet.com

(O) Essex & East Anglia Pug Dog Club Loseley Park, Guildford, Surrey, Mrs L Dix, 07702 484324, rookerypugs@outlook.com

(O) Kington Horse Show And Agricultural Society Ovals Farm, Kington, Herefordshire, Mrs MM Thomas, 07951 059778, linda@shimani.org.uk

(O/OB) Micheldever Obedience Training Club Dummer Down Farm, Mrs L Holmes, micheldeverobedience@outlook.com

(CH) Miniature Bull Terrier Club Mercure Daventry Court Hotel, Mrs W Whittaker, 01282 429569, Wengor@ntlworld.com

(CH/AG) North Derbyshire Dog Agility Club Epworth Showground, Ms JE Moore, 01623 411488, judithmoore2018@gmail.com

(PO) North Devon Canine Association Matford Centre, Mrs L Hirstwood, 01271 326253, maddibaby6@aol.com

(O/AG) Shrewsbury & District Dog Training Club Park Hall, Oswestry, Mrs K Durkin, shrewsburydtc@gmail.com

(O) Southern Cavalier King Charles Spaniel Club Loseley Park, Guildford, Surrey, Miss MJD Evans, 01737 762620, scckscsec@aol.com

(CH) Southern Counties Bearded Collie Club Loseley Park, Guildford, Surrey, Mrs S Bowden, 01403 255611, secretary_sc@scbcc.co.uk

(O/OB) Stanhope Agricultural Society Unthank Park, Stanhope, Bishop Auckland, Mrs M Jobling, david.jobling@yahoo.com

(O/AG) Tenterden & District Dog Training Club Winters Farm, Bethersden, Kent, Miss A Williams, 07745 407930, alexandrahgwiliams@hotmail.co.uk

September 10

(CH) "Joint Golden Retriever Clubs' Championship Show" Kennel Club Building at Stoneleigh Park, Warwickshire, Miss N Barber, 01493 754946, nadinebarber@btinternet.com

(CH) Basenji Owners & Breeders Association Loseley Park, Guildford, Surrey, Mrs L Tyler-Jackson, 07798 736693, lisa@shernazar.com

(O/AG) Blackdown Agility Society Buckland Farm, West Buckland, Wellington, Dr NJ Prescott, 07979 444740, nicola.prescott656@btinternet.com

(O) Blackpool & Fylde Toy Dog Society Lightning Club, Mr C Fahey, 01772 383724, bftoydog@gmail.com

(O) Bull Terrier Club Of Wales Miners Welfare Hall, Mrs A Probert, 01685 814539, annekeprobert@yahoo.co.uk

(O) Cheshire Cocker Spaniel Club Chelford Village Hall, Macclesfield, Cheshire, Mrs E Robins, elaine.robins@talk21.com

(O/AG) Country Shows Agility Uttoxeter Racecourse, Uttoxeter, Staffordshire, Mr Graham Taylor, 07926 315 335, rover.pro@outlook.com

(CH/OB) Coventry Dog Training Club Coundon Hall Park, Keresley, Warwickshire, Mrs GE Roberts, 02476 593051, glenysjosie@aol.com

(O/AG) Durham Dogs Thornley Hall Farm, Mrs S Kitching, kitching1984@yahoo.co.uk

Events

(O) Finnish Lapphund Club Of Great Britain

Loseley Park, Guildford, Surrey, Mrs ER Short, 01746 862323, elaine@glenchess.co.uk

(O) Longhaired Dachshund Club Sports

Connexion, Mrs A Latham-Jackson, 01981 551191, a.lathamjackson@btinternet.com

(O) Longhaired Dachshund Club Sports

Connexion, Mrs A Latham-Jackson, 01981 551191, a.lathamjackson@btinternet.com

(O/OB) Micheldever Obedience Training

Club Dummer Down Farm, Mrs L Holmes, micheldeverobedience@outlook.com

(O) Midland Counties Labrador Retriever Club

The Speedwell Rooms, Staveley, Nr Chesterfield, Mrs JK Lewis, 07774 244 051, jlewisuk@aol.com

(CH/AG) North Derbyshire Dog Agility Club

Epworth Showground, Ms JE Moore, 01623 411488, judithmoore2018@gmail.com

(CH) Northern Counties Chow Chow Club

Thorpe Willoughby Village Hall, Miss AM Foy, 07919 145062, ann-marie2@virginmedia.com

(O) Northern Pomeranian Club

Grenoside Community Centre, Mrs DR Smith, 0151 677 5282, dianneruth1984@gmail.com

(O/AG) QSAT Agility Club

Acres Mill Road, Mrs M Stone, 01493 663789, michelledstone1969@gmail.com

September 12

(O) Rhyll Canine Society

Deeside Leisure Centre, Queensferry, Flintshire, Mr AE Burscough, 01352 711964, tony.burscough@btinternet.com

(O/AG) Shrewsbury & District Dog Training Club

Park Hall, Oswestry, Mrs K Durkin, shrewsburydtc@gmail.com

(O) South Eastern Old English Sheepdog Club

Detling Village Hall, Ms MS Leggett, 01268 511987, melroo001@aol.com

(O) South Eastern Old English Sheepdog Club

Detling Village Hall, Ms MS Leggett, 01268 511987, melroo001@aol.com

(L) South Eastern Pyrenean Mountain Dog Club

Loseley Park, Guildford, Surrey, Mr R Waters, rswsquibs@gmail.com

(O) Southern Bernese Mountain Dog Club

Bletchingley Village Hall, Bletchingley, Surrey, Mrs PL Goodyear, 07766 880162, goodyear685@btinternet.com

(CH) Southern Miniature Bull Terrier Club

Grazeley Village Hall, Mrs ME Hughes, 02920 791658, maureengraymorhughes@gmail.com

(O/AG) Tenterden & District Dog Training Club

Winters Farm, Bethersden, Kent, Miss A Williams, 07745 407930, alexandrahgwiliams@hotmail.co.uk

September 14

(O) Westmorland County Agricultural Society

Westmorland County Agricultural Society, Crooklands, Mr D Howarth, 01524 222052, arkview@aol.com

September 15

(HTM) Canine Performers

Kent County Show Ground, Mrs LA Ince, 01322 668955, louise@canineperformers.co.uk

(O) King Charles Spaniel Club

Ripon Racecourse, Boroughbridge Road, Ripon, Mary Constable, m.constable@live.co.uk

(CH) Lincoln & Humberside Yorkshire Terrier Club

Ripon Racecourse, Boroughbridge Road, Ripon, Mrs J Hutchinson, 07761 721220, lottiesbonnet@aol.com

(O/AG) Longfield Agility

Hillside Rural Activities Park, Mr K Waddell, 07867 416067, longfieldagility@gmail.com

(O) North Of England Pekingese Club

Ripon Racecourse, Boroughbridge Road, Ripon, Sarah Maddison, 0191 549 0294, s.maddison774@btinternet.com

(CH) Northern Pug Dog Club

Ripon Racecourse, Boroughbridge Road, Ripon, Mr R Lemon, 01709522815, richard.lemon@hotmail.com

(O/AG) Southam Dog Training Club

Onley Grounds Equestrian Complex, Mr P Welton, 07917 266544, paulwelton@gmail.com

(O) Weimaraner Association

Ripon Racecourse, Boroughbridge Road, Ripon, Miss J George-Ainscough, 01526 861431, achouffegundogs@btinternet.com

September 15-17

(CAB) Darlington Dog Show Society Ltd

Ripon Racecourse, Boroughbridge Road, Ripon, Mr D Guy, 01915810382, darlingtondss@btinternet.com

(O/WT) Southern Alsatian Training Society

Stalisfield Village Hall, Mrs SJ Carter, 01795 890415, sharoncarter01@gmail.com

September 16

(O) Basset Hound Club

Ripon Racecourse, Boroughbridge Road, Ripon, Mr CSY Gillanders, 0141 959 6050, colin.helmsdown1@btinternet.com

(CH/OB) Birmingham & District German Shepherd

Dog Association Walsall Arboretum Extension, Mrs K Hood, 07714 159712, oakheim@talktalk.net

(HTM) Canine Performers

Kent County Show Ground, Mrs LA Ince, 01322 668955, louise@canineperformers.co.uk

(P/A) Down District Dog Training Club

Dundrum Playing Fields, Mrs C Stitt, 07841 144833, cherenestitt@gmail.com

(O) Eastern Counties Cavalier King Charles Spaniel

Society The Priory Centre, St Neots, Huntingdon, Ms M Hogan, 01462 670774, maryannhogan@stavonga.co.uk

(O) Essex & Eastern Counties Boxer Club

Blackmore Village Hall, Mrs NM Maddocks, 01702 876014, nadia19@sky.com

(PO) Exeter & County Canine Society

The Exeter Livestock Centre, Marsh Barton, Matford, Ms T Conibere, 01392 975281, t.conibere@gmail.com

(CH) Fife German Shepherd Dog Club

Biggar Rugby Football Club, Miss A Dickie, 07920 111035, Fifegsdclub@outlook.com

(CH) Four Counties Beagle Club

Ripon Racecourse, Boroughbridge Road, Ripon, Mr B Foster, 01325 320960, jphildan@aol.com

(O/AG) Freeways Agility Break (FAB)

Turnpike Showground, Motcombe, Dorset, Ms D Weaver, 07715669474, dawnweaver2@gmail.com

(O) Isle Of Wight Gundog Club

Porchfield Cricket Club, Mrs SD Stables, 01983 531604, stables5979@hotmail.co.uk

(O/AG) Longfield Agility

Hillside Rural Activities Park, Mr K Waddell, 07867 416067, longfieldagility@gmail.com

(CH) Northern Counties Staffordshire Bull Terrier

Club Ripon Racecourse, Boroughbridge Road, Ripon, Miss S Rhodes, 07881 627962, ncsbtclub@outlook.com

(O) Northern Toy Poodle Club

Ripon Racecourse, Boroughbridge Road, Ripon, Miss D Smith, 01254 233422, renwindiane@aol.com

(CH) Northumberland & Durham Bulldog Club

Ripon Racecourse, Boroughbridge Road, Ripon, Mrs D Lowthian, 0191 389 2788, thendbc@sky.com

(CH) Pennine & Scottish French Bulldog

Association Ripon Racecourse, Boroughbridge Road, Ripon, Mrs J Mavro-Michaelis, 01535 652057, jmm10@sky.com

(O/AG) Roseland Dog Training Club

The Showground, Stithians, Truro, Dr A Ridout, 07970 016137, secretary@roseland-dtc.com

(O) Soft Coated Wheaten Terrier Club Of Great

Britain Worsall Village Hall, Worsall, Near Yarm, Ms N Bell, 07515 383206, secretary@wheaten.org.uk

(R) Somerset Rally Obedience Training

West Buckland Village Hall, Silver Street, Somerset, Mrs P Somerset, 07947 945586, tesremsp@gmail.com

(O/AG) Somerset West Agility Training

Coppice Gate Farm, Mrs TS Davis, 01458 210626, swatdogsuk@gmail.com

(HTM) South of England Heelwork to Music Club

Kent County Show Ground, Mrs AJ Wilde, 07718 042821, alison@champwilde.f9.co.uk

(O/AG) Southam Dog Training Club

Onley Grounds Equestrian Complex, Mr P Welton, 07917 266544, paulwelton@gmail.com

(O) Southern Border Terrier Club

Steventon Village Hall, Steventon, Oxford, Mrs WMC Mooney, 01483 235299, wendy@mooneys.co.uk

(O/AG) Valley Farm Agility Club

Stratford Hills Farm, Mr N Rudd, 01473 601924, vfarmnigel@yahoo.co.uk

(O/AG) Whitstable Agility Group

Kent County Show Ground, Mrs LS Croxford, 01227 281827, info@petlodge.co.uk

September 17

(CH/OB) Birmingham & District German Shepherd

Dog Association Walsall Arboretum Extension, Mrs K Hood, 07714 159712, oakheim@talktalk.net

(O) British Samoyed Club

Ripon Racecourse, Boroughbridge Road, Ripon, Mrs V Lloyd, 01691 860370, arianrhod_9@btinternet.com

(O/AG) Carn Brea Agility Club

The Showground, Stithians, Truro, Mrs MA Small, 07990 913623, ebbie159@live.co.uk

(O) Dachshund Club Of Wales

Earlwood Community Hall, Earlwood, Nr Chepstow, Mrs JL Armstrong, 01639 884082, dacshundclubofwales@gmail.com

(P/A) Down District Dog Training Club

Dundrum Playing Fields, Mrs C Stitt, 07841 144833, cherenestitt@gmail.com

(O) East Anglian Cocker Spaniel Society

Navestock Village Hall, Mr J Hutton-Baber, 01324 630299, falklad@gmail.com

(O/AG) Freeways Agility Break (FAB)

Turnpike Showground, Motcombe, Dorset, Ms D Weaver, 07715 669474, dawnweaver2@gmail.com

Events

(O/AG) Longfield Agility Hillside Rural Activities Park, Mr K Waddell, 07867 416067, longfieldagility@gmail.com

(O) Mannin Kennel Association Andreas Parish Hall, Miss SM Slann, 01624 622318, sanslann@manx.net

(L) Newtown & District Canine Society Cag Hafren Playing Fields, Miss T Mortimer, 07530 029300, tanjamortimer@aol.com

(O) North Of England Bearded Collie Club Ripon Racecourse, Boroughbridge Road, Ripon, Miss LJ Tomlinson, 01332 880793, coalacre@btconnect.com

(CH) Northern Belgian Shepherd Dog Club Ripon Racecourse, Boroughbridge Road, Ripon, Mrs BE Wright, 07866 842316, bonitabsd24@gmail.com

(O) Northern Bernese Mountain Dog Club Ripon Racecourse, Boroughbridge Road, Ripon, Miss SA Corrigan, 01912 652686, shelagh59.bernese@yahoo.co.uk

(O) Northern Bullmastiff Club Ripon Racecourse, Boroughbridge Road, Ripon, Mr G Shirt, 07852 311928, secretary@northernbullmastiff.com

(O) Northern Cairn & West Highland White Terrier Club Ripon Racecourse, Boroughbridge Road, Ripon, Mr D Pearson, 07790 243076, darrenpearson2011@live.co.uk

(CH) Northumberland & Durham Collie Club Ripon Racecourse, Boroughbridge Road, Ripon, Mrs CP Moffat, 07714 014887, kyleca1966@outlook.com

(O) Pennine Great Dane Club Ripon Racecourse, Boroughbridge Road, Ripon, Mrs FS Parkin, 0191 584 7836, fredaparkin@yahoo.co.uk

(PO) Sheringham & District Kennel Association Frettenham Village Hall, Miss J Cutler, 07771 743138, jacky.lankeela@btinternet.com

(O/AG) Somerset West Agility Training Coppice Gate Farm, Mrs TS Davis, 01458 210626, swatdogsuk@gmail.com

(P/HTM) South of England Heelwork to Music Club Kent County Show Ground, Mrs AJ Wilde, 07718 042821, alison@champwilde.f9.co.uk

(O) South West Whippet Club Wellsprings Leisure Centre, Mrs AC Prowse, 01769 560014, freehamletwhippet@btinternet.com

(O/AG) Southam Dog Training Club Onley Grounds Equestrian Complex, Mr P Welton, 07917 266544, paulwelton@gmail.com

(O/AG) Valley Farm Agility Club Stratford Hills Farm, Mr N Rudd, 01473 601924, vfarmnigel@yahoo.co.uk

(O/AG) Whitstable Agility Group Kent County Show Ground, Mrs LS Croxford, 01227 281827, info@petlodge.co.uk

(O) Worthing & District Canine Society South Of England Showground, Ardingly, Miss M Morrison, 01903 230939, worthingdcs@fsmail.net

September 18

(O/AG) Longfield Agility Hillside Rural Activities Park, Mr K Waddell, 07867 416067, longfieldagility@gmail.com

September 18-24

(CH/WT) ASPADS Working Trials Society Saxton, Mrs JM Meekings, 01276 475225, judymeekings@yahoo.co.uk

September 20

(O/AG) Dog Sports Derby Dog Sports Derby, Miss L Chudleigh, 07894 138436, laura.chudleigh1@gmail.com

September 22

(O/OB) Birmingham & District German Shepherd Dog Association Walsall Arboretum Extension, Mrs K Hood, 07714 159712, oakheim@talktalk.net

(CH) North Of Ireland West Highland White Terrier Club Carryduff Parish Church Hall, Mrs PA Molony, 02891 811256, patriciamolony@gmail.com

(O/AG) Phase Purple Agility Training Mains Farm, Mrs F Nemeth, 07979 290579, fayeshetlandpony1@hotmail.co.uk

(CH) Ulster Golden Retriever Club Shanes Castle, Antrim, N. Ireland, Mr F Archibald, 02827 665797, ulstergrc@hotmail.co.uk

(O) Ulster Golden Retriever Club Shanes Castle, Antrim, N. Ireland, Mr F Archibald, 02827 665797, ulstergrc@hotmail.co.uk

September 23

(CH) Afghan Hound Society Of Northern Ireland Eikon Exhibition Centre, Stephen Lloyd, owenavera@aol.com

(CH) Alaskan Malamute Club of the United Kingdom Kennel Club Building at Stoneleigh Park, Warwickshire, Mrs J Sheehan, secretary@alaskanmalamute.org.uk

(O) Bath & Western Counties Bulldog Club Westwoods Centre, Mrs E Walker, 01243 528736, honsecretary.bwcbc@gmail.com

(CH) Belfast & District Irish Setter Club Eikon Exhibition Centre, Mrs D Park, 02870 848995, lestannons1@gmail.com

(O) Belfast & District Irish Setter Club Eikon Exhibition Centre, Mrs D Park, 02870 848995, lestannons1@gmail.com

(CH) Bernese Mountain Dog Club Of Great Britain Kennel Club Building at Stoneleigh Park, Warwickshire, Ms K Bird, 07778 384507, secretary@bernese.co.uk

(CH/OB) British Association For German Shepherd Dogs Walsall Arboretum Extension, Mrs J Harrison, 07445 801650

(O/AG) Cornwall Agility Club Royal Cornwall Showground, Wadebridge, Cornwall, Miss NK Lawer, 01726 852378, kimlawer28@gmail.com

(CH) German Shepherd Dog Club Of Northern Ireland Blue Circle Cruising & Sailing Club, Mr S Carson, 028 3887 1630, stewardcarson@btinternet.com

(PO) Great Yarmouth Gorleston & District Canine Society Forest Edge Arena, Miss J Cutler, 07771 743138, jacky.lankeela@btinternet.com

(O) Irish Boxer Dog Club Dromore Leisure Centre, Dromore, Co Down, Mr P Keenan, 02830 838919, bessbox@gmail.com

(CH) Irish Boxer Dog Club Eikon Exhibition Centre, Mr P Keenan, 02830 838919, bessbox@gmail.com

(CH) Irish Collie Club Eikon Exhibition Centre, Mr JG Francis, 02891 815354, g_francis.peblucollies@hotmail.co.uk

(CH) Irish Wolfhound Club Of Northern Ireland Eikon Exhibition Centre, Mrs MA Finney, 00353 18078993, info@iwcnl.co.uk

(CH) Labrador Retriever Club Of Northern Ireland Eikon Exhibition Centre, Miss T Douglas, 028 90591911, lrcni@outlook.com

(CH/AG) Lisburn & District Dog Training Club Eikon Exhibition Centre, Mrs K McCartney, 02892 622992, kate.mccartney@hmpo.gsi.gov.uk

(CH) Midland & Northern Counties French Bulldog Club Asfordby Amateurs Sports Club, Asfordby, Leicestershire, Mr D Spencer, honsecmncfbc@gmail.com

(O) Midland Bedlington Terrier Club Corley Village Hall, Coventry, Mrs YE Bannister, 01788 860833, mbtc.secretary@gmail.com

(O) Northern Ireland Bulldog Club Oakfield Community Centre, Mrs D Fallis, 07756 711253, Denisefallis21@gmail.com

(O) Northern Ireland Dalmatian Club Eikon Exhibition Centre, Mrs J Anthony, rottzridge@msn.com

(CH) Northern Ireland Dalmatian Club Eikon Exhibition Centre, Mrs J Anthony, rottzridge@msn.com

(CH) Northern Ireland Dobermann Club Eikon Exhibition Centre, Mr S Richardson, 07724 921059, spetoridobes@hotmail.com

(PO) Okehampton & District Canine Society Grange Equestrian Centre, Northlew, Nr. Okehampton, Caz Turner, 01837 840566

(O/AG) Phase Purple Agility Training Dalston Green, Mrs F Nemeth, 07979 290579, fayeshetlandpony1@hotmail.co.uk

(R) Rugby Dog Training Club The Barn, Little Lawford, Rugby, Mr REJ Lewis, 01788 570354, ma.lewis@tiscali.co.uk

(R) Sherborne Vale Dog Training Club Milborne Port Village Hall and Field, Ms J Ward, 07821 378635, jlwguildford@yahoo.co.uk

(CH) Skye Terrier Club Thorpe Willoughby Village Hall, Mrs C McLeod, secretary@skyeterrierclub.org.uk

(CH) South East & East Anglian Tibetan Spaniel Society Dobermann Club Training Ground, Digswell, Herts, Miss HJ Breeze, 07825 805333, hiltbreeze.16@gmail.com

(O) South East & East Anglian Tibetan Spaniel Society Dobermann Club Training Ground, Digswell, Herts, Miss HJ Breeze, 07825 805333, hiltbreeze.16@gmail.com

(O) South Eastern Counties Bull Terrier Club Banstead Community Hall, Mrs A Twyman, 01142 232982, annabelle.gardner@hotmail.co.uk

(O) Stafford & District Canine Society The Prestwood Centre, County Showground, Stafford, Mrs SF Riley, 01782 791129, sueriley2010@hotmail.co.uk

(CH) Sussex Spaniel Association Sports Connexion, Mrs LA Nesbitt, 01665 602961, lesleyanesbitt@gmail.com

(O/AG) TNG Agility White Owl Farm, Miss A Murray, 01256 422605, anne.murray27@icloud.com

(CH) Ulster Cocker Spaniel Club Eikon Exhibition Centre, Ms L Baillie-Cheetham, 02897 562546, thornbrook@talk21.com

(CH) United St Bernard Club Sea Scout's Building, Mrs S Bradshaw, 01282 452561, usbc@talktalk.net

(CH) Welsh Corgi Club Of Ulster Eikon Exhibition Centre, Mr AG S Matthews, 02892 611317, craigycor@lineone.net

Events

(O) Whippet Club Benson Parish Hall, Mrs ML Anderson, 01491 641140, enquiries@thewhippetclub.com

(O) Wirehaired Dachshund Club Overseal Village Hall, Woodville Road, Overseal, Mrs A Moore, 01283 224207, romanchiwires@aol.com

September 23-24

(CH) Belfast Dog Show Society Eikon Exhibition Centre, Mr J Stubbs, 02890 229127, belfastdss@hotmail.com

September 24

(O) Ashford Faversham & District Canine Society Maidstone Leisure Centre, Miss CL Boggia, 07912 038891, boughtongreys@gmail.com

(O) Bedford & District Canine Society Moulton College Equestrian Centre, Mrs M Dennis, 07745 246517, mariedennis@ntlworld.com

(R) Best Paw Forward Rally Obedience Club Copt Oak Memorial Hall, Mrs SR & Mr JR Kanzarla, 01530 838634, bestpaw@hotmail.co.uk

(O/OB) Birmingham & District German Shepherd Dog Association Walsall Arboretum Extension, Mrs K Hood, 07714 159712, oakheim@talktalk.net

(L) Birtley & District Canine Society Barley Mow Village Hall, Mrs M Copeland, 07595 631327, birtleycaninesociety@outlook.com

(O) Brittany Club Of Great Britain Yelvertoft Village Hall, Ms J Cocking, clubsecretary@brittanyclub.co.uk

(CH) Chow Chow Club Of Scotland Lanark Agricultural Centre, Lanark, Mr G McCallum, germccallum@hotmail.com

(O/AG) Cornwall Agility Club Royal Cornwall Showground, Wadebridge, Cornwall, Miss NK Lawer, 01726 852378, kimlawer28@gmail.com

(O) English Setter Society Of Wales The Village Hall LLandrinio Powys, Mrs K Stephenson, 01629 540608, steeplow@btinternet.com

(O) Field Spaniel Society Bearley Village Hall, Bearley, Stratford Upon Avon, Mrs J Holgate, 01282 865705, fieldspansec@gmail.com

(CH/OB) German Shepherd Dog Club Of Wales Monmouthshire Showground, Redbrook Road, Wyesham, Mrs S Evans, 02920 219253, sue.gsdclubwales@sky.com

(O) Huddersfield & District Canine Association Thirsk Farmers Auction Market, Mrs JT Jackson, 01484 644246, hawkroydws@gmail.com

(CH) Hungarian Vizsla Club Brackley Leisure Centre, Mrs H McCormack, 013873 76710, hmccorma10@gmail.com

(O) Irish Terrier Association Roade Community Centre & Playing Field, Miss A Bradley, 01733 205386, montelle@btinternet.com

(CH) Irish Wolfhound Society Sports Connexion, Mrs J Williams, 01634 660181, joan@mail.ip-technology.com

(O) Kent, Surrey & Sussex Labrador Retriever Club Bletchingley Village Hall, Bletchingley, Surrey, Mrs A Scutcher, 01255 871489, winsleywood@gmail.com

(O/OB) Kent, Surrey & Sussex Labrador Retriever Club Bletchingley Village Hall, Bletchingley, Surrey, Mrs A Scutcher, 01255 871489, winsleywood@gmail.com

(O/AG) Lisburn & District Dog Training Club Eikon Exhibition Centre, Mrs K McCartney, 02892 622992, kate.mccartney@hmpo.gsi.gov.uk

(O) Merseyside Toydog Club Lightning Club, Mrs J Nolan, 07793 071342, jernitocavaliers@aol.com

(O) Midland Yorkshire Terrier Club Pelsall Community Centre, Station Road, Pelsall, Ms L Brickley, 01803 613355, lyndabky@outlook.com

(CH) Miniature Pinscher Club Peopleton Village Hall, Main Road, Peopleton, Mrs K French, miniaturepinscherclub@gmail.com

(O) Morecambe Bay & Cumbria Staffordshire Bull Terrier Club Cockerham Village Hall, Lancashire, Ms EM Pearson, elainesundow@outlook.com

(O) Nidderdale Agricultural Society Bewerley Park, Pateley Bridge, North Yorkshire, Mr PA Broadbent, 01132 394510, anita.broadbent@gmail.com

(CH) Norfolk Terrier Club of Great Britain Markfield Community and Recreation Club, Ms D Jenkins, 07999 806423, kinsridge2@gmail.com

(CH) North Of Ireland Cairn Terrier Club St Clare Community Hall, Ms L Alexander, 07788 497184, leannestewart669@hotmail.co.uk

(CH) North Of Ireland Pekingese Club Eikon Exhibition Centre, Mr R Blevins, 07841 852880, blevwil.kennels@hotmail.co.uk

(CH) Northern Ireland Cavalier King Charles Spaniel Club Eikon Exhibition Centre, Mr M O'Shaughnessy, 02890 849571, m_o_shaugnessy@yahoo.co.uk

(CH) Northern Ireland Whippet Club Eikon Exhibition Centre, Mr SJ Lloyd, 02890 972213, owenavera@aol.com

(O) Northern Saluki Club Shirland Village Hall, Shirland, Nr Alfreton, Mr J Owen, 01159 305473, northernosalukiclub@gmail.com

(O) Norwegian Elkhound Club of Great Britain Corley Village Hall, Coventry, Mrs L Middleton, 01282 447537, graythor1@gmail.com

(CH) Otterhound Club Baginton Village Hall, David Porter, davidjporter@mac.com

(O/AG) Phase Purple Agility Training Mains Farm, Mrs F Nemeth, 07979 290579, fayeshetlandpony1@hotmail.co.uk

(CH) Pomeranian Club Of South Wales The Drill Hall, Chepstow, Mrs KM Coombs, 01792 460933, toydogs65@yahoo.com

(CH) Rhodesian Ridgeback Club Of Great Britain Kennel Club Building at Stoneleigh Park, Warwickshire, Mrs C Davis, secretary@rrcgb.co.uk

(O) Sealyham Terrier Club King George V Memorial Hall, Rangeworthy, Avon, Mrs JR Wonnacott, 01646 698786, jacottsealyhams@outlook.com

(R) Sherborne Vale Dog Training Club Milborne Port Village Hall and Field, Ms J Ward, 07821 378635, jlwguildford@yahoo.co.uk

(O) Shetland Sheepdog Club Of Wales The Beaufort Centre, Mr MG Light, 01761 452280, mike.light@btinternet.com

(O) South Of England Bulldog Society Cobham Village Hall, Mrs K Wells, 01243 601727, kellylinmist@aol.com

(P/A) Southdowns Agility Club Quob Stables - Southampton, Sheila Montgomerie, 01329 230227, tillydog1999@hotmail.co.uk

(CH) Southern Dandie Dinmont Terrier Club Kennel Club Building at Stoneleigh Park, Warwickshire, Mrs L Noble, L.M.Noble@btinternet.com

(O) Stoke On Trent & District Gundog Club Biddulph Valley Leisure Centre, Mr G Hart, 01785 223591, grahamhart595@btinternet.com

(O/AG) Suffolk Five Rivers Agility Club Trinity Park, Ipswich, Mrs MA Turrell, 01473 434369, michelle.turrell@yahoo.co.uk

(O) Three Ridings Labrador Club Thorpe Willoughby Village Hall, Miss AV Johnson, 01772 335930, teazledown@btconnect.com

(O/AG) TNG Agility White Owl Farm, Miss A Murray, 01256 422605, anne.murray27@icloud.com

(CH) Welsh Beagle Club Cag Hafren Playing Fields, Mrs LM Mitchell, 01291 421567, welshbeagle@talktalk.net

(O) Welsh Springer Spaniel Club Of South Wales Earlswood Community Hall, Earlswood, Nr Chepstow, Mrs S Evans, 01495 271966, welshspringerspaniel.csw@gmail.com

(CH) Welsh Terrier Club The Memorial Hall, Polesworth, Mrs I Bennett, 07412 609279, bolhausterriers@gmail.com

(O) Wessex Border Collie Club Chieveley Village Hall & Recreational Centre, Mrs S Tydeman, 01795 842776, sam.tydeman67@btinternet.com

(O) West Of England Collie Society East Huntspill Village Hall, Mr PJ Cornish, 01275 845567, wecssecretary@gmail.com

(O) West Of England Scottish Terrier Club Village Hall, Failand, Nr. Bristol, Mr N Straw, 01803 540232, neilstraw@hotmail.co.uk

(L) Wilmslow & Alderley Canine Society Chelford Village Hall, Macclesfield, Cheshire, Lady CR Walsh, 01663 733230, charlotte.walsh@msn.com

(O) Yorkshire Bull Terrier Club Grenoside Community Centre, Mr B Smalley, briden@blueyonder.co.uk

September 25

(O/AG) Suffolk Five Rivers Agility Club Trinity Park, Ipswich, Mrs MA Turrell, 01473 434369, michelle.turrell@yahoo.co.uk

September 25-27

(O/WT) ASPADS Working Trials Society Great Billington(Beds), Mrs JM Meekings, 01276 475225, judymeekings@yahoo.co.uk

September 27

(CH) Yellow Labrador Club Sports Connexion, Mrs SEM Wiles, 01895 823227, sussiewiles@yahoo.co.uk

September 28-October 1

(CH/WT) ASPADS Working Trials Society Great Billington(Beds), Mrs JM Meekings, 01276 475225, judymeekings@yahoo.co.uk

September 30

(CH) Cardigan Welsh Corgi Association Weston Hall Hotel, Weston Road, Bulkington, Nr Coventry, Mr H Bishop, 01269 844846, hd2bish@btinternet.com

(O) Cornwall Gundog Club Duchy College Equestrian Centre, Stoke Climsland, Callington, Mrs J Baguley, 01637 876848, joy.baguley@btinternet.com

Events

(CH/OB) Elm Park Dog Training Club Orsett Showground, Orsett, Essex, Mrs J Appleton, 01702 201346, appleton.julie@btinternet.com

(O) Golden Retriever Club Of Wales Rhiw Syr Dafydd Primary School, Mrs LJ Williams, 07527 412650, grcwales@hotmail.com

(O/AG) IconiX Agility Shows Dallas Burston Polo Club, Mr NM Ellis, neil-ellis@hotmail.com

(CH) North Of Scotland Staffordshire Bull Terrier Club The Bettridge Centre, Mrs JA Gray, 01569 760418, julie@staffie.co.uk

(O/AG) Pawsability Catcombe Farm, Miss S Mosedale, 07788 916903, pawsability@outlook.com

(CH) Pointer Club Of Scotland Barony College, Dumfries, Mrs EPC Rigby, 01581 600211, ejrigby@aol.com

(L) Poole Canine Club West Moors Memorial Hall, Ms JC Rorke, 01202 731661, jacquierorke1@aol.com

(R) Raffa's Rascals Dog Training Equiti Equestrian, Ms SD Formstone, 07799 213260, shar22268@hotmail.com

(CH) Scottish Border Collie Club Royal Highland Showground, Ingliston, Edinburgh, Mrs L Lawrie, 01698 290050, lynn.lindilin@blueyonder.co.uk

(CH) Shih Tzu Club Of Scotland Royal Highland Showground, Ingliston, Edinburgh, Mr P Martin, 01683 300181, shihtzuscotland@tiscali.co.uk

(O) West Bromwich & Wednesbury Canine Society Kennel Club Building at Stoneleigh Park, Warwickshire, Mrs CE Parker, elsieben@sky.com

(CH) Yorkshire, Lancashire & Cheshire Border Terrier Club Longridge Civic Hall, Longridge, Preston, Lancs, Mrs T Green, 01302 726202, mypaddy@live.co.uk

September 30-October 1

(CH) Scottish Kennel Club Royal Highland Showground, Ingliston, Edinburgh, Mrs G Jones, 0131 665 3920, Gillian@scottishkennelclub.org

(AG) – Agility, (CH) – Championships, (FL) – Flyball, (HTM) – Heelwork to Music, (L) – Limited Show, (O) – Open Show, (OB) – Obedience, (PA) – Premier Agility, (PO) – Premier Open Show, (R) – Rally, (WT) – Working Trial Show
This information is correct as of 14th June 2023. If you would like to attend any of these events, please contact the Secretary for further details. Licensed by The Kennel Club.



Find a puppy with the Assured Breeders scheme

Owners who buy from a Kennel Club assured breeder spend nearly 20% less in vet bills* compared to those who buy a dog elsewhere.



"Our dog is the light in our lives. Would always recommend a Kennel Club assured breeder."



"I love my dog because this little bundle of fluff is the best thing that ever happened to us."



"I love my dog because of the way he looks at me, his playful nature and his unconditional love!"

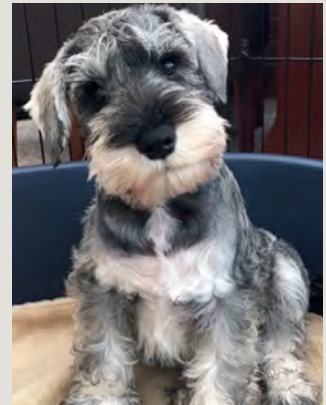

"I love my dog because she is my devoted best friend."

For a healthy, happy puppy always buy from a Kennel Club assured breeder and do your part to help put puppy farmers out of business.

For more information visit
[thekennelclub.org.uk/search/find-a-puppy](https://www.thekennelclub.org.uk/search/find-a-puppy)

*Stats provided by Agria pet insurance.

**THE KENNEL CLUB**

The Emblehope & Burngrange Estate Northumberland

A Centre of Excellence for Working Dogs

This beautiful moorland estate stretches to some 7,550 acres and is absolutely ideal for walked up trialling and training for Retrievers, Spaniels and HPRs. The estate offers both Pheasant and Partridge shooting and the varied terrain offers opportunities for all breeds of Gundog to demonstrate their natural working abilities. Woodland cover provides excellent hunting for Spaniels whilst the stretching moorland is ideal for challenging retrieves and for the pointing breeds to show off their hunting abilities to the full.

As a Centre of Excellence for Working Dogs, the Estate also welcomes the full range of working dog activities including:

- Field Trials including Pointer and Setter Spring Stakes
- Gundog Working Tests
- Gundog Training Days
- Live Game Training Days
- Pointing Tests
- Working Trials
- Bloodhound Trials
- Activity Training Days
- Shooting and Gundog Activities



Book your training activities with the Emblehope Estate:
thekennelclub.org.uk/emblehope | emblehope@thekennelclub.org.uk
01296 318 540 ext 290

Field Trials

The Emblehope & Burngrange Estate Northumberland

A Centre of Excellence for Working Dogs

This beautiful moorland estate stretches to some 7,550 acres and is ideal for walked up trialling and training for Retrievers, Spaniels and HPRs. The estate offers Pheasant and Partridge shooting and the varied terrain offers opportunities for all breeds of Gundog to demonstrate their natural working abilities.

Book your training activities with the Emblehope Estate:
thekennelclub.org.uk/emblehope | emblehope@thekennelclub.org.uk
 01296 318540 ext 290



JULY

JULY 7

Tyne Tees & Tweed Field Trial Association

Novice (Cocker Spaniel) Stake, Allenheads Estate, Mr D Jennings, 07702 201815, info@tyneteestweedfta.com

JULY 12-13

Dukeries [Notts] Gundog Club All Aged/Novice/Open (Pointer & AV Setter) Stake, Burncastle Estate, Mrs V Isherwood, 01388 537688, laverstokesettlers@hotmail.com

JULY 14-15

Yorkshire Gundog Club Puppy/Novice/Open (Pointer & AV Setter) Stake, Newbiggin & Nookton Moors, Mrs EF Kirk, 01609 882734, elizabethfkirk@gmail.com

JULY 17-18

English Setter Club Novice/Open (Pointer and AV Setter) Stake/Open (English Setter) Stake, Eggleston, Mrs EF Kirk, 01609 882734, elizabethfkirk@gmail.com

JULY 21-22

Gordon Setter Field Trial Society Puppy/Open (Pointer & AV Setter) Stake/Open (Gordon Setter) Stake, Grinton Moor, Reeth, Ms SAK Chichester, 07967 270960, secretary.gsfts@gmail.com

JULY 23

Pointer Club Show Gundog Working Day for Pointer and Setters, Apedale Moor, Mrs C Brown, 07812 218067, cranpointers@yahoo.co.uk

JULY 24-25

Pointer Club Puppy/Open (Pointer & AV Setter) Stake/Open (Pointer) Stake, Apedale Moor, Reeth, Mrs C Brown, 07812 218067, cranpointers@yahoo.co.uk

JULY 26-27

International Gundog League (Pointer & Setter Society) Open/Novice/Puppy (Pointer and AV Setter) Stake, Muggleswick Estate/Allenheads Estate, Mrs SL Steeds, 01531 660892, sheilasteeds@aol.com

JULY 28-29

International Gundog League (Pointer & Setter Society) Pointer & AV Setter Championship Stake, Bollihope Moor, Frosterley, Mrs SL Steeds, 01531 660892, sheilasteeds@aol.com

JULY 31

Tyne Tees & Tweed Field Trial Association Open AV Spaniel (Excluding Spaniel [Cocker]) Stake, Buttertubs Estate, Hawes, Mr D Jennings, 07702 201815, info@tyneteestweedfta.com

JULY 31-AUGUST 1

Pointer Club Of Scotland Puppy/Novice/Open (Pointer & AV Setter) Stake, Cawdor, Mr J Tibbs, 01499 600239, jdtibbs@btinternet.com

AUGUST

AUGUST 1

Tyne Tees & Tweed Field Trial Association Novice (Any Variety Spaniel) Stake, Buttertubs Estate, Hawes, Mr D Jennings, 07702 201815, info@tyneteestweedfta.com

AUGUST 2-3

Northern Counties Pointer & Setter Society Puppy/Novice/Open (Pointer & AV Setter) Stake, Moy Estate, Mr RM MacNicol, gerensary.pointers@icloud.com

AUGUST 4-5

Scottish Gundog Association Puppy/Novice/Open (Pointer & AV Setter) Stake, Glenlivet Estate/Dorback Estate, Mr D Collins, 07917 164666, dougcollins@live.co.uk

AUGUST 5

Scottish Field Trials Association Open (Cocker Spaniel) Stake, Byreclough Estate, Mrs A Heading, 07710 230569, anne.heading@gmail.com

AUGUST 12

Norfolk & Suffolk HPR Field Trial Club Novice (AV HPR) Stake, Roxby Estate, Mrs D Rackstraw, denise.rackstraw@gmail.com

AUGUST 14-15

Yorkshire Retriever Field Trial Society Open (Any Variety Retriever) Stake, Bolton Abbey Estate, Miss SC Whyte, samanthayorkshirefts@gmail.com

AUGUST 15

Kennel Club Ltd All Aged (AV Retriever) Stake, Burncastle, Miss K Broers, 020 7518 1059, ftsecretary@thekennelclub.org.uk

AUGUST 26

Usk Valley Working Gundog Club Open (AV HPR) Stake, Grey Nag's Moor, Mrs D Bird, 01495 757262, uvchairman@outlook.com

SEPTEMBER

SEPTEMBER 1-2

Tyne Tees & Tweed Field Trial Association Open (Any Variety Retriever) Stake, Emblehope and Burngrange Estate, Mr D Jennings, 07702 201815, info@tyneteestweedfta.com

SEPTEMBER 2

Grampian Gundog Club Novice (AV Retriever) Stake, Kellas Estate, Dr PE Farmer, 07967 100930, grampiangundogclub@yahoo.co.uk

SEPTEMBER 4

Yorkshire Gundog Club Novice (Any Variety Retriever) Stake, West Arkengarthdale, Mrs LN Carr, 07762 388539, lynda_carr@hotmail.co.uk

SEPTEMBER 4-5

Labrador Retriever Club Of Wales Open (Any Variety Retriever) Stake, Ireland Moor, Builth Wells, Mr RJ Edwards, 01443 206517, lovehayne@supanet.com

SEPTEMBER 5

Eastern Counties Golden Retriever Club All Aged (Golden Retriever) Stake, Brook Farm, Cuffley, Mrs DMF Ewings, 01473 737611, donaldanddi@btinternet.com

SEPTEMBER 6

International Gundog League (Pointer & Setter Society) Novice/Open (Pointer & AV Setter) Stake, Kenhill Estate, Mrs SL Steeds, 01531 660892, sheilasteeds@aol.com

Field Trials

The Emblehope & Burngrange Estate Northumberland

A Centre of Excellence for Working Dogs

This beautiful moorland estate stretches to some 7,550 acres and is ideal for walked up trialling and training for Retrievers, Spaniels and HPRs. The estate offers Pheasant and Partridge shooting and the varied terrain offers opportunities for all breeds of Gundog to demonstrate their natural working abilities.

Book your training activities with the Emblehope Estate:
thekennelclub.org.uk/emblehope | emblehope@thekennelclub.org.uk
 01296 318540 ext 290



SEPTEMBER 7-8

Pointer Club Novice/Open (Pointer & AV Setter) Stake/Open (Pointer) Stake, Sandringham Estate, Mrs C Brown, 07812 218067, crahanpointers@yahoo.co.uk

SEPTEMBER 8-9

Northumberland & Durham Labrador Retriever Club Open (Any Variety Retriever) Stake, Emblehope and Burngrange Estate, Mrs I Davison, 01915 211185, ndlabclub@gmail.com

SEPTEMBER 9

Kent, Surrey & Sussex Labrador Retriever Club All Aged (AV Retriever) Stake, Brook Farm, Cuffley, Mrs J Venturi-Rose, 01428 751125, joyventuri.rose@btinternet.com

SEPTEMBER 12

Northern Ireland Working Cocker Club All Aged (Cocker Spaniel) Stake, Rann Game Shoot, Washing Bay, Mr P Cassidy, 07872 935364, paulcassidy81@gmail.com

United Retriever Club Novice (Any Variety Retriever) Stake, Windsor Great Park, Mrs R Warner, 07913 132402, ruthwarner2712@gmail.com

Utility Gundog Society All Aged (Any Variety Retriever) Stake, Brook Farm, Cuffley, Mrs G Davies, 07425 132496

SEPTEMBER 15

Dove Valley Working Gundog Club All Aged (AV Retriever) Stake, Bretby Shoot, Mrs VR King, 02476 394782, nessking12@icloud.com

SEPTEMBER 16

Northern Ireland Gundog, Field & Show Society Novice (Any Variety Retriever) Stake, Redhall Estate, Mr JP Turner, 07714 410764, shangarrilyn@hotmail.co.uk

Suffolk Gundog Club Novice (Any Variety Retriever) Stake, Kelsale Hall, Mrs AL Musk, 01359 252203, angela.musk@btinternet.com

United Retriever Club All Aged (Any Variety Retriever) Stake, Black Notley Hall, Mrs R Warner, 07913 132402, ruthwarner2712@gmail.com

SEPTEMBER 18

Eastern Counties Retriever Society All Aged (Any Variety Retriever) Stake, Ampton Estate, Mrs SG Laflin, 01284 766900, suelafllin10@gmail.com

SEPTEMBER 20

Golden Retriever Club Novice (Golden Retriever) Stake, Teffont Magna, Mr GJ Bird, 01299 861267, gjbird66@gmail.com

SEPTEMBER 29

Dukeries [Notts] Gundog Club Novice (Any Variety Retriever) Stake, Hy-Fly, Mrs C Gretton, 01724 710265, dukeriesclub@aol.com

Tyne Tees & Tweed Field Trial Association Novice (Any Variety Retriever) Stake, Emblehope and Burngrange Estate, Mr D Jennings, 07702 201815, info@tyneteestweedfta.com

SEPTEMBER 30

Clwyd Retriever Club Novice (AV Retriever) Stake, Bryn-y-Pys, Wrexham, Mr PL Brown, 07557 788936, p.brown843@btinternet.com

Forth & Clyde Working Gundog Association Novice (Any Variety Retriever) Stake, Balbirnie Estate, Mr D Logan, 07590 493965, davidlogan93@gmail.com

Northumberland & Durham Labrador Retriever Club Novice (Any Variety Retriever) Stake, Emblehope and Burngrange Estate, Mrs I Davison, 01915 211185, ndlabclub@gmail.com

This information is correct as of 14th June 2023. If you would like to attend any of these events, please contact the Secretary for further details. Licensed by the Kennel Club.

Subscribe to the Kennel Gazette from £25 a year

- 12 issues of The Kennel Gazette
- 10% off selected Crufts and Discover Dogs tickets
- 10% off selected Kennel Club publications
- A copy of The Kennel Club Annual Report
- An affiliate loyalty card and pin badge



To find out more about becoming an affiliate member or to purchase, visit:
thekennelclub.org.uk/shop/memberships/kennel-club-affiliates/

Seminar Diaries

Kennel Club Seminars

	DATE		TRAINER	VENUE ADDRESS	CONTACT
JULY	2nd	Conformation and Movement	Accredited Trainer, David Alcorn	Kilwaughter Village Hall, Shanes Hill Road, Kilwaughter, Larne, BT40 2PA	Belfast Dog Show Society Jackie Stubbs, 07729 638907 Belfastdss@hotmail.com
	2nd	Requirements of a Dog Show Judge	Accredited Trainer, David Alcorn	Kilwaughter Village Hall, Shanes Hill Road, Kilwaughter, Larne, BT40 2PA	Belfast Dog Show Society Jackie Stubbs, 07729 638907 Belfastdss@hotmail.com
	2nd	Points of a Dog	Accredited Trainer, David Alcorn	Kilwaughter Village Hall, Shanes Hill Road, Kilwaughter, Larne, BT40 2PA	Belfast Dog Show Society Jackie Stubbs, 07729 638907 Belfastdss@hotmail.com
	7th	Points of a Dog	Accredited Trainer, Christina Chapman	Springfields Exhibition & Conference Centre, Camel Gate, Spalding, PE12 6ET	East Anglian Staffordshire Bull Terrier Club Lesley McFadyen, 01205 871762 easbtclub@gmail.com
	12th	Points of a Dog	Accredited Trainer, David Alcorn	Cannich Shinty Field, Main Road, Cannich Beauly, IV4 7LT	Golden Retriever Club of Scotland David Alcorn, 07719 407621 rapportshowdogtraining@outlook.com
	15th	Requirements of a Dog Show Judge - JEP Level 1 without exam	Accredited Trainer, Jeff Horswell	Online Platform	Manners4Paws Ringcraft Kay Partner Manners4Paws@outlook.com
	15th	Agility (Practical)	Accredited Trainer, Chris Huckle	Devon Animal Training Academy, Rexon Stud, Okehampton, EX20 4DE	chris.kingswold@icloud.com
	16th	Agility (Practical)	Accredited Trainer, Chris Huckle	Devon Animal Training Academy, Rexon Stud, Okehampton, EX20 4DE	chris.kingswold@icloud.com
	28th	Points of a Dog	Accredited Trainer, Christina Chapman	Harewood House, Harewood, Nr. Leeds, LS17 9LQ	Christina Chapman, 01507 363736 christinachapman.bukris@googlemail.com
	29th	Points of a Dog	Accredited Trainer, Christina Chapman	Harewood House, Harewood, Nr. Leeds, LS17 9LQ	Christina Chapman, 01507 363736 christinachapman.bukris@googlemail.com
AUGUST	29th-30th	Agility (Practical)	Accredited Trainer, Martin Tait	Humble Holdings Kirknewton EH27 8ER	Wes Lo Agility Academy Paul Mackay, 07973 535319 paul@doggyjumps.co.uk
	30th	Points of a Dog	Accredited Trainer, Christina Chapman	Harewood House, Harewood, Nr. Leeds, LS17 9LQ	Christina Chapman, 01507 363736 christinachapman.bukris@googlemail.com
	1st	Points of a Dog	Accredited Trainer, Christina Chapman	Sloe Berry Farm, Austfield Lane, Hillam, Monk Fryston, LS25 5NQ	Otley Canine Society Tania Gardner, 07891 039310 otleycanine@yahoo.com
	4th	Points of a Dog	Accredited Trainer, Jeff Horswell	Westpoint, Exeter, EX5 1DJ	Jeff Horswell, 07778 636997 jeff.horswell@virginmedia.com
	5th	Points of a Dog	Accredited Trainer, Jeff Horswell	Westpoint, Exeter, EX5 1DJ	Jeff Horswell, 07778 636997 jeff.horswell@virginmedia.com
	6th	Points of a Dog	Accredited Trainer, Jeff Horswell	Westpoint, Exeter, EX5 1DJ	Jeff Horswell, 07778 636997 jeff.horswell@virginmedia.com
12th	Points of a Dog	Accredited Trainer, Jane Gregory	Jim Clark Hall, Errol Airfield, PH2 7TB	Tayside Lochee & District Canine Club Caroline Mitchell, 07734 190769 caroline.mitchell007@gmail.com	
16th	Points of a Dog	Accredited Trainer, Cath Moffat (Leighton)	Quibell Park, Scunthorpe, Lincs, DN17 1SR	Scunthorpe Canine Association James Newton, 07305 811924 james.patamoke@gmail.com	

Seminar Diaries

Kennel Club Seminars

	DATE		TRAINER	VENUE ADDRESS	CONTACT
SEP	16th-17th	Agility (Practical)	Accredited Trainer, Martin Tait	Pool Farm, Ham Lane, Kingston, Seymour, Bristol, BS21 6XJ	Martin Tait Agility, 07922 567056 martintaitagility@gmail.com
OCTOBER	1st	Conformation and Movement	Accredited Trainer, Christina Chapman	Burton Village Hall, Station Road, Rossett, LL12 0HE	Wrexham & District Kennel Society Lesley Hocking, 07519 709073 l_hocking@sky.com
	1st	Points of a Dog	Accredited Trainer, Christina Chapman	Burton Village Hall, Station Road, Rossett, LL12 0HE	Wrexham & District Kennel Society Lesley Hocking, 07519 709073 l_hocking@sky.com
	8th	Conformation and Movement	Accredited Trainer, Christina Chapman	Dipton Jubilee Centre, Front Street, Dipton, Stanley, Co. Durham, DH9 9DR	Consett Canine Society Lynne Chesterfield, 07796 033306 lynneandcolinchesterfield@btinternet.com
	8th	Points of a Dog	Accredited Trainer, Christina Chapman	Dipton Jubilee Centre, Front Street, Dipton, Stanley, Co. Durham, DH9 9DR	Consett Canine Society Lynne Chesterfield, 07796 033306 lynneandcolinchesterfield@btinternet.com
	22nd	Requirements of a Dog Show Judge	Accredited Trainer, Jeff Horswell	Normanton on Soar Village Hall, 83 Main Street, Normanton on Soar, Loughborough, Leics, LE12 5HB	East Midlands Staffordshire Bull Terrier Club Jay Rogers, 0116 260 6902 emsbtc@gmail.com
	22nd	Points of a Dog	Accredited Trainer, Jeff Horswell	Normanton on Soar Village Hall, 83 Main Street, Normanton on Soar, Loughborough, Leics, LE12 5HB	East Midlands Staffordshire Bull Terrier Club Jay Rogers, 0116 260 6902 emsbtc@gmail.com
	28th	Requirements of a Dog Show Judge	Accredited Trainer, Christina Chapman	The Speedwell Rooms, Inkersall Road, Steveley, Chesterfield, S43 3LJ	Midland English Springer Spaniel Society Mrs Kay Woodward, 07808 770777 anniesmum21@yahoo.com
NOVEMBER	12th	Conformation and Movement	Accredited Trainer, Christina Chapman	Bowburn Community Association, Durham Road, Bowburn, Co Durham, DH5 5AT	Northumberland & Durham Bulldog Club Deb Lowthian Sec, 07411 508500 thendbc@sky.com
	12th	Points of a Dog	Accredited Trainer, Christina Chapman	Bowburn Community Association, Durham Road, Bowburn, Co Durham, DH5 5AT	Northumberland & Durham Bulldog Club Deb Lowthian Sec, 07411 508500 thendbc@sky.com
	26th	Points of a Dog	Accredited Trainer, Christina Chapman	Hurworth Community Association, Hurworth Grange, 42 Hurworth Road, Hurworth, DL2 2BN	British Rottweiler Sports Dog Club Kelly King, 07428 141974 brsdc.org@yahoo.com
	26th	Conformation and Movement	Accredited Trainer, Christina Chapman	Hurworth Community Association, Hurworth Grange, 42 Hurworth Road, Hurworth, DL2 2BN	British Rottweiler Sports Dog Club Kelly King, 07428 141974 brsdc.org@yahoo.com
DECEMBER	3rd	Conformation and Movement	Accredited Trainer, Jeff Horswell	62 Talke Rd, Red Street, Newcastle-U-Lyme, Staffs, ST5 7AH	North Staffs Canine Society Rob Jones, 07771 349121 northstaffscaninesociety@gmail.com
	3rd	Requirements of a Dog Show Judge	Accredited Trainer, Christina Chapman	Burton Village Hall, Station Road, Rossett, LL12 0HE	Wrexham & District Kennel Society Lesley Hocking, 07519 709073 l_hocking@sky.com
	3rd	Ring Stewarding	Accredited Trainer, Christina Chapman	Burton Village Hall, Station Road, Rossett, LL12 0HE	Wrexham & District Kennel Society Lesley Hocking, 07519 709073 l_hocking@sky.com

To discuss your seminar requirements for:

- Requirements of a Dog Show Judge (Show) • Conformation and Movement (Show) • 'Points of the Dog' Assessment • Ring Stewarding
please email judges.seminars@thekennelclub.org.uk or telephone 01296 318540.
- Field Trials, Agility, Bloodhound Trials, Heelwork to Music, Obedience and Working Trials
please email judges.seminars@thekennelclub.org.uk or telephone 01296 318540

Seminar Diaries

Breed Appreciation Days

DATE	BREED	BREED SPEAKER	VENUE ADDRESS	CONTACT	
JULY	2nd	Border Terrier	Bill Shorthose	Online Platform	Yorkshire, Lancashire & Cheshire Border Terrier Club Tina Green, 01302 726202 mypaddy@live.co.uk
	2nd	Bearded Collie	Angela Pedder & Lesley Tomlinson	Brinsley Parish Hall, Cordy Lane, Brinsley, Notts NG16 5BY	North of England Bearded Collie Club Lesley Tomlinson, 01332 880793 coalacre@mail.com
	9th	Smooth Fox Terrier	Keith Jones	Little Mill Village Hall, Berthon Road, Little Mill, Usk NP4 0HJ	Fox Terrier Club of Wales Margaret Hughes, 01531 828133 foxterrierlady@yahoo.com
	15th	Papillon	Sue Stanbury, Sophie Langdon and Sue Morrell	Woolavington Village Hall, Higher Road, Woolavington TA7 8DY	South of England Papillon Club and South Wales Papillon Club Kirsty Wells, 01278 685480 kirsty@metamorphicpapillons.com
	15th	Irish Terrier	Ann Bradley	Weedon Village Hall, West Street, Weedon, Northants NN7 4QU	Irish Terrier Association, Southern Irish Terrier Society and North of England Irish Terrier Club Ian Bamsey, 07885 302020 holbam1@gmail.com
	16th	Parson Russell Terrier	Kate Smith	Colton Village Hall, Reading Room Drive, Bellamour Way, Rugeley WS15 3LN	Parson Russell Terrier Club Jane Newport, 07814 175135 jane@digaden.co.uk
	16th	Border Collie	Ross Green	Kennel Club Building, Stoneleigh Park, Stoneleigh CV8 2LZ	Midlands Border Collie Club Hilary Kerr, 07970 264341 bardingley@gmail.com
	16th	Irish Wolfhound	Roger Tebbutt	Online Platform	Irish Wolfhound Club of Scotland Maura Lyons, 07546 420898 mauralyons23@gmail.com
	22nd	Rough Collie	Gwen Beaden	Calf Heath Village Hall, Straight Mile, Calf Heath, Wolverhampton WV10 7DW	British Collie Club Georgina Howard, 07852 396589 Secretarybritishcollieclub@gmail.com
	22nd	West Highland White Terrier	Mr D Berry, Mrs M Johnston and Mr K Crockett	Middlebie Community Hall, Lockerbie DG11 3HT	West Highland White Terrier Club and North of Ireland West Highland White Terrier Club George Tullis, 01314 496600 george.whwt@outlook.com
	22nd	King Charles Spaniel	Alicia and Julia Pennington	Grenoside Community Centre, Main Street, Grenoside, Sheffield S35 8PR	King Charles Spaniel Association and Northern King Charles Spaniel Club Stephen Smith, 01332 663579 justacharma@hotmail.co.uk
	23rd	Borzoi	Graham Hill	Bearley Village Hall, Snitterfield Road, Bearley, Stratford-upon-Avon CV37 0SR	Borzoi Club Lorraine Harvey, 07950 912291 info@theborzoiclub.org.uk
23rd	Labrador	Margaret Brown	Oake & District Hall, Oake, Taunton TA4 1JA	West of England Labrador Retriever Club Lucy Kent, 01823 421321 lucy_kent_0209@hotmail.com	

Seminar Diaries

Breed Appreciation Days

	DATE	BREED	BREED SPEAKER	VENUE ADDRESS	CONTACT
AUGUST	18th	Akita	Dave and Jenny Killilea	International Building, Royal Welsh Showground, Builth Wells LD2 3SY	Akita Club of Wales Tracy Morgan tracymorgan743@gmail.com
	18th	Boxer	Tim Hutchings	Online Platform	Boxer Breed Council Vikki Van-Beck, 07836 325125 boxers@newlaitheboxers.co.uk
	27th	Poodle (Standard)	Kim Sillito Beale	The Kennel Club Building, Stoneleigh CV8 2LG	The Standard Poodle Club, Trent to Tweed Poodle Club, Midland Counties Poodle Club Mary Nugent, 07725 944545 spcsecretary5@gmail.com
SEPTEMBER	2nd	Pekingese	Liz Stannard	Grenoside Community Centre, Main Street, Sheffield S35 8PR	Imperial Pekingese Association and London Reform Pekingese Association Janine Waters imperialpekeassoc@gmail.com
	3rd	Saluki	Adele Haddon & Mary Sanders Parker	Baginton Village Hall, Frances Road, Baginton, Warwickshire CV8 3AB	Saluki or Gazelle Hound Club Mrs Anna Freegard, 07814 264217 annacornock@hotmail.co.uk
	5th	Portuguese Pointer	Helga Edmondson and Penny Westaway	Online Platform	Portuguese Pointer Club UK Tom Gorrian, 01555 812430 portuguesepointers@btinternet.com
	17th	Irish Setter	Mrs Dee Milligan-Bott	Baginton Village Hall, Frances Rd, Baginton, Coventry CV8 3AB	Midlands Irish Setter Society Julie Greenan, 07377 935204 julie.greenan@blueyonder.co.uk
	23rd	Curly Coated Retriever	Nigel Spraggins	Chelford Village Hall, Knutsford Road, Chelford, Macclesfield SK11 9AS	Curly Coated Retriever Club Caron Chattwood, 07748 116030 caron@duerden.co.uk
	23rd	Manchester Terrier	Mick Oxley and Mark Walshaw	Birdwell Community Centre, Birdwell, Barnsley S70 5TQ	Manchester Terrier Association Mandy Davies, 07734 672805 wystry@hotmail.com
	24th	Shetland Sheepdog	Barbara Thornley	Kingston Bagpuize & Southmoor Village Hall, Draycott Road, Southmoor, Abington OX13 5BY	English Shetland Sheepdog Club Dick Thornley, 01473 824076 thornleys@outlook.com
OCTOBER	7th	Entlebucher Mountain Dog	Rosemary Kind	Baginton Village Hall, Coventry CV8 3AB	Entlebucher Mountain Dog Club of Great Britain Robyn Burnett secretary@entlebucher.co.uk
	7th	Tibetan Spaniel	Miss SRM Thomson	Ranby Village Hall, Blyth Road, Ranby, Retford, Notts DN228HZ	Northern Tibetan Spaniel Club Miss SRM Thomson, 01506 826563 tamrae@blueyonder.co.uk
	8th	Greyhound	Liz Wilkinson	Steventon Village Hall, The Green, Steventon, Abingdon OX13 6RR	Greyhound Club Julie Mackenzie, 02083 178218 thegreyhoundclub@yahoo.co.uk
	8th	Rottweiler	Maggie Bryant & Marie Tomlinson	Roads Village Hall & Playing field Charity, Bailey Brooks Lane, Roads NN7 2LS	British Rottweiler Association Mrs Georgina Adams, 01604 845974 adageorgi@aol.com
	8th	Retriever (Flat Coated)	Louise Jones and Sandra Stevenson	Ringtail House, 5 Ringtail Place, Burscough Industrial Estate, Burscough, Ormskirk L40 8LA	Northern England Flatcoated Retriever Association Paula Goulette, 01773 853583 paulaagoulette@yahoo.co.uk
	15th	Beagle	David Craig	Willington Village Hall, 6 Twyford Road, Willington, Derbys DE65 6DE	Beagle Association and Northern & Midland Counties Beagle Club Joan Lennard, 01283 732377 joan.lennard@btinternet.com
	21st	Sussex Spaniel	John Goodwin	Thorpe Willoughby Village Hall, Leeds Road, Thorpe Willoughby, Selby YO8 9PA	Sussex Spaniel Association John Goodwin, 07584 494987 SSABrEdCo@gmail.com

Seminar Diaries

Breed Appreciation Days

	DATE	BREED	BREED SPEAKER	VENUE ADDRESS	CONTACT
OCTOBER	22nd	German Shorthaired Pointer	Gordon Haran and David Shields	Broughton Village Hall, Main Street, Broughton ML12 6HG	German Shorthaired Pointer Club of Scotland David Alcorn, 07719 407621 gspclubofscotland@outlook.com
	22nd	Miniature Pinscher	Di Stark & Aileen Coull	Calf Heath Village Hall, Straight Mile, Calf Heath, Wolverhampton WV10 7DW	Miniature Pinscher Club Katherine French, 07870 618847 miniaturepinscherclub@gmail.com
	22nd	Bedlington Terrier	Viv Rainsbury	Corley Village Hall, Church Lane, Corley, Nr Coventry CV7 8AZ	Midland Bedlington Terrier Club Yvonne Bannister, 07813 450575 mbtc.secretary@gmail.com
	22nd	Border Terrier	Tez Tuck	Asfordby Football Club, Hoby Road, Asfordby LE14 3TL	Midland Border Terrier Club and East Anglia Border Terrier Club Rebecca Barber, 07786 244965 rebeccajbarber_22@hotmail.com
	22nd	Irish Water Spaniel	TBC	Bearley Village Hall, Snitterfield Road, Bearley, Stratford Upon Avon CV37 0SR	Irish Water Spaniel Association Angie Biggs, 01695 623539 iwsa.secretary@gmail.com
	22nd	Irish Wolfhound	Miranda Brace and Elizabeth Thornton	Baginton Village Hall, Frances Road, Baginton, Coventry CV8 3AB	Irish Wolfhound Society/Irish Wolfhound Club Joan Williams, 01634 660181 joan@mail.ip-technology.com
	24th	Portuguese Podengo	Jose Homem de Mello	Online Platform	Portuguese Podengo Club of Great Britain Betty Judge, 01793 783297 plushcourt@hotmail.com
NOVEMBER	4th	Scottish Terrier	Stuart Plane	Normanton on Soar Village Hall, Main Street, Loughborough LE12 5HB	Scottish Terrier Club (England) Gail Dixon, 04522 859057 scottishterriereng@gmail.com
	4th	Akita	Roberta Wright	Goosnargh Village Hall, Church Lane, Preston PR3 2BH	Akita Association Nicola Duffield, 07711 858935 Meihoakitas@hotmail.co.uk
	5th	Japanese Spitz	Kennedy Aston, Richard Aston and Adell Bowen	Calf Health Village Hall, Straight Mile, Wolverhampton WV10 7DW	Northern Japanese Spitz Club Adell Bowen, 07771 259492 adellbowen2003@yahoo.co.uk
	11th	Norfolk Terrier	Dot Britten	Mayflower Community Centre, Mayflower Close, Markfield LE67 9ST	Norfolk Terrier Club of Great Britain and Midland Counties Norfolk Terrier Club Ruth Gee, 07985 569770 ruth.gee@hotmail.co.uk
	11th	Griffon Bruxellois	David Guy	Bearley Village Hall, Snitterfield Road, Bearley, Stratford-Upon-Avon CV37 0SR	Griffon Bruxellois Club and Griffon Bruxellois Breeders Association Julia Spittle, 07825 629632 juliagbba@gmail.com
	11th	Lhasa Apso	Mrs Glenys Dolphin	Napton Village Hall, The Crescent, Napton on the Hill, Warwickshire CV47 8LS	Midland Lhasa Apso Association & Lhasa Apso Association Of Wales And South West Mrs Melanie Shand-Clarke, 07946 644386 mel.shandclarke@gmail.com
APRIL '24	26th	Basset Hound	Colin Gillanders and Tina Watkins	Steventon Village Hall, The Green, Steventon, Abingdon OX13 6RR	Basset Hound Club and South of England Basset Hound Club Debbie Newman, 01386 47452 debbie.newman854@gmail.com
	7th	Cocker Spaniel	Joanna Darby	Great Barford Village Hall, Fishers Close, Great Barford, Bedford MK44 3HA	Home Counties Cocker Spaniel Club and Hampshire & Sussex Cocker Spaniel Club Elaine Thomas, 01664 567640 elaine@claramand-cockers.co.uk

Health Surveys

BREED AND AIM OF SURVEY	FURTHER INFORMATION
<p>AMERICAN COCKER SPANIEL To look at the overall health of the American Cocker Spaniel and collect information that will help improve knowledge on prevalence of any existing conditions and identify any potential emerging issues, in order to improve the breed's health and welfare for future generations.</p>	<p>Click here for the survey</p> <p>For further information please contact: adeva@hotmail.co.uk</p>
<p>BAVARIAN MOUNTAIN HOUND To look at the overall health of Bavarian Mountain Hounds in the UK and collect information that will help improve our knowledge on the prevalence of any existing conditions and identify any potential emerging issues, in order to improve the breed's health and welfare for future generations.</p>	<p>Click here for the survey</p> <p>For further information please contact: health@thekennelclub.org.uk</p>
<p>BRACCO ITALIANO To look at the overall health of the Bracco Italiano and collect information that will help improve our knowledge on the prevalence of any existing conditions and identify any potential emerging issues, in order to improve the breed's health and welfare for future generations.</p>	<p>Click here for the survey</p> <p>For further information please contact: health@thekennelclub.org.uk</p>
<p>BLOODHOUND To look at the overall health of the Bloodhound and collect information that will help improve our knowledge on the prevalence of any existing conditions and identify any potential emerging issues, in order to improve the breed's health and welfare for future generations.</p>	<p>Click here for the survey</p> <p>For further information please contact: health@thekennelclub.org.uk</p>
<p>CIRNECO DELL'ETNA To look at the overall health of the Cirneco dell'Etna and collect information to improve our knowledge on the prevalence of any existing conditions and identify any potential emerging conditions, in order to improve the breed's health and welfare for future generations.</p>	<p>Click here for the survey</p> <p>For further information please contact: hillyercaroline@gmail.com</p>
<p>DACHSHUND (ALL VARIETIES) To continually monitor the overall health of the Dachshund varieties and collect information that will help improve knowledge on prevalence of any existing conditions and identify any potential emerging issues, in order to improve the breed's health and welfare for future generations.</p>	<p>Click here for the survey</p> <p>For further information please contact: info@dachshundhealth.org.uk</p>
<p>ENTLEBUCHER MOUNTAIN DOG To look at the overall health, wellbeing and behaviour of UK Entlebucher Mountain Dogs.</p>	<p>Click here for the survey</p> <p>For further information please contact: chairman@entlebucher.co.uk</p>
<p>FIELD SPANIEL To look at the overall health of the Field Spaniel and collect information to improve our knowledge on the prevalence of any existing conditions and identify any potential emerging conditions, in order to improve the breed's health and welfare for future generations.</p>	<p>Click here for the survey</p> <p>For further information please contact: health@thekennelclub.org.uk</p>
<p>FLAT COATED RETRIEVER To record data about the causes of death in the Flat Coated Retriever.</p>	<p>Click here for the survey</p> <p>For further information please contact a member of the Society Health Sub Committee, contact details available here</p>
<p>FRENCH BULLDOG To investigate public preferences towards the appearance of French Bulldogs with regard to Brachycephalic Obstructive Airway Syndrome (BOAS) scored using the Respiratory Function Grading (RFG) system.</p>	<p>Click here for the survey</p> <p>For further information please contact: jf11001@cam.ac.uk</p>
<p>HAVANESE To continually monitor the overall health of the Havanese and collect information that will help improve knowledge on prevalence of any existing conditions and identify any potential emerging issues, in order to improve the breed's health and welfare for future generations.</p>	<p>Click here for the survey</p> <p>For further information please contact: akkad@doctors.org.uk</p>
<p>HAVANESE This survey aims to help us understand factors affecting longevity and causes of death in the breed.</p>	<p>Click here for the survey</p> <p>For further information please contact: akkad@doctors.org.uk</p>

Health Surveys

BREED AND AIM OF SURVEY	FURTHER INFORMATION
<p>HUNGARIAN WIRE HAISED VIZSLA To continually monitor the overall health of the Hungarian Wire Haired Vizsla and collect information that will help improve our knowledge on the prevalence of any existing conditions and identify any potential emerging issues, in order to improve the breed's health and welfare for future generations.</p>	<p>Click here for the health reporting form</p> <p>Click here for the death reporting form</p> <p>For further information please contact: health@hwva.org.uk</p>
<p>IRISH WOLFHOUND This study is investigating the factors influencing bloating and the development and outcome of GDV in Irish Wolfhounds in the UK.</p>	<p>Click here for the survey</p> <p>For further information please contact: researchcoordinator@iwhealthgroup.co.uk</p>
<p>ITALIAN SPINONE To investigate cancers that occur in the Italian Spinone.</p>	<p>Click here for the survey</p> <p>For further information please contact: elaine_kirkham@hotmail.com</p>
<p>LEONBERGER To look at the overall health of the Leonberger and collect information that will help improve knowledge on prevalence of any existing conditions and identify any potential emerging issues, in order to improve the breed's health and welfare for future generations.</p>	<p>Click here for the survey</p> <p>For further information please contact: health@thekennelclub.org.uk</p>
<p>MINIATURE SCHNAUZER To develop a better understanding of hereditary cataracts and other health conditions that might play a role in the development of cataracts in Miniature Schnauzers.</p>	<p>Click here for the survey</p> <p>For further information please contact: health@thekennelclub.org.uk</p>
<p>PARSON RUSSELL TERRIER To continually monitor the overall health of the Parson Russell Terrier and collect information that will help improve our knowledge on the prevalence of any existing conditions and identify any potential emerging conditions, in order to improve the breed's health and welfare for future generations.</p>	<p>Click here for the survey</p> <p>For further information please contact: ratscallionterrier@hotmail.co.uk</p>
<p>PARSON RUSSELL TERRIER To establish the level of DNA testing for a range of genetic disorders in UK registered Parson Russell Terriers.</p>	<p>Click here for the survey</p> <p>For further information please contact: ratscallionterrier@hotmail.co.uk</p>
<p>PUG To investigate the outcome of Pugs suffering with mast cell tumours in the UK. The study will assess the effects of gender, neuter status, and body condition score on the potential outcome of each dog.</p>	<p>Click here for the survey</p> <p>For further information please contact: sv-dogs@nottingham.ac.uk</p>
<p>PYRENEAN SHEEPDOG To look at the overall health of the Pyrenean Sheepdog and collect information that will help improve our knowledge on the prevalence of any existing conditions and identify any potential emerging issues, in order to improve the breed's health and welfare for future generations.</p>	<p>Click here for the survey</p> <p>For further information please contact: psdhealthsurvey@btinternet.com</p>
<p>SALUKI To look at the overall health of the Saluki and collect information that will help improve our knowledge on the prevalence of any existing conditions and identify any potential emerging issues, in order to improve the breed's health and welfare for future generations.</p>	<p>Click here for the survey</p> <p>For further information please contact: health@thekennelclub.org.uk</p>
<p>SCHNAUZER To look at the overall health of the Schnauzer (all three sizes: Miniatures/ Schnauzers/ Giant) and collect information to improve our knowledge on the prevalence of any existing conditions and identify any potential emerging conditions, in order to improve the breed's health and welfare for future generations.</p>	<p>Click here for the survey</p> <p>For further information please contact: help@schnauzerhealthsurvey.org.uk</p>
<p>ST BERNARD To look at the overall health of the St Bernard and collect information that will help improve knowledge on prevalence of any existing conditions and identify any potential emerging issues, in order to improve the breed's health and welfare for future generations.</p>	<p>Click here for the survey</p> <p>For further information please contact: t.booth73@ntlworld.com</p>
<p>The Kennel Club would like to invite you to advertise your up-coming health-related clinic, seminar or survey on the health pages of The Kennel Club website and in The Kennel Club Journal. Please allow plenty of notice before the actual event.</p> <p>To submit your health-related clinic, seminar or survey for advertisement, please complete the relevant form on our website:</p> <p style="text-align: center;">Health-related clinic Health-related seminar Health-related survey</p>	

Research - request for participants

BREED/S	AIM OF RESEARCH	SAMPLE/SURVEY	NAME AND CONTACT DETAILS
<ul style="list-style-type: none"> • Affenpinscher • Boston Terrier • Boxer • Cavalier King Charles Spaniel • Chihuahua • Dogue de Bordeaux • Griffon Bruxellois • Japanese Chin • King Charles Spaniel • Maltese • Pekingese • Pomeranian • Shih Tzu <p>(Adult dogs over 12 months of age)</p>	<p>The BOAS Research Group at the University of Cambridge are conducting a study to identify and define the risk of respiratory disease in different brachycephalic breeds.</p>	<p>For this study, the researchers will perform breathing assessments, clinical examinations, take conformational measurements and may use whole-body barometric plethysmography.</p>	<p>For further information please contact:</p> <p>brachystudy@vet.cam.ac.uk or ft270@cam.ac.uk</p>

BREED/S	AIM OF RESEARCH	SAMPLE/SURVEY	NAME AND CONTACT DETAILS
<ul style="list-style-type: none"> • Affenpinscher • Boston terrier • Boxer • Cavalier King Charles Spaniel • Chihuahua • Dogue de Bordeaux • Griffon Bruxellois • Japanese Chin • King Charles Spaniel • Maltese • Pekingese • Pomeranian • Shih Tzu <p>Participant requirements:</p> <ul style="list-style-type: none"> • requires dental treatment • 4 years and over • not previously had BOAS surgery 	<p>The BOAS Research Group at the University of Cambridge are conducting a study to research internal risk factors for BOAS and other brachycephalic related disease.</p>	<p>For this study, the researchers will use CT scan images taken from dogs admitted to the Queen's Veterinary School Hospital in Cambridge for dental treatment (free dental treatment, including scale/polish and extractions, with participation in research).</p>	<p>For further information please contact:</p> <p>brachystudy@vet.cam.ac.uk or ft270@cam.ac.uk</p>

BREED/S	AIM OF RESEARCH	SAMPLE/SURVEY	NAME AND CONTACT DETAILS
<ul style="list-style-type: none"> • Border Terrier • Retriever (Labrador) • Spaniel (Cocker) <p>(Adult dogs over 12 months of age)</p>	<p>The BOAS Research Group at the University of Cambridge are currently undertaking research into BOAS and other conditions related to the short-skulled brachycephalic conformation. They are looking for control dogs to take part in this study.</p>	<p>To participate, please click here</p>	<p>For further information please contact:</p> <p>brachystudy@vet.cam.ac.uk or ft270@cam.ac.uk</p>

Subscribe to the Kennel Gazette from £25 a year

To find out more about becoming an affiliate member or to purchase, visit:
thekennelclub.org.uk/shop/memberships/kennel-club-affiliates/

Multi-Breed Health Screening Clinics

Eye Scheme examinations

(Canine Health Scheme BVA/KC/ISDS)

DATE	LOCATION	PANELLIST	CONTACT
Every Wednesday morning	Focus Referrals, Sandpiper House, OX16 1TG	Mike Rhodes	To book, please click here
JULY 8th	Detling, Kent	James Oliver	To book, please click here
15-16th	Bridestowe Village Hall, Okehampton, Devon EX20 4EW	Claudia Hartley	To book, please email mikejohn104@yahoo.co.uk
16th	Cocker Spaniel Club Championship Show - The Kennel Club building, Stoneleigh	Lorna Newman	To book, please email shink4652@btinternet.com
23th	Fakenham, Norfolk	James Oliver	To book, please click here
26th	Cullompton, Devon	James Oliver	To book, please click here

Heart Scheme for Cavalier King Charles Spaniels (KC)

DATE	LOCATION	CARDIOLOGIST	CONTACT
AUG 2nd	CS Veterinary Imaging - Unit 3, Highwayman Business Park, Bridgend CF31 1NJ	Dave Dickson	To book, please email admin@heartvets.co.uk or call 0800 999 4333
SEP 24th	Harston Village Hall, Harston Cambridge	TBC	To book please email Cassy Stanton on cassy.stanton@sky.com

Respiratory Function Grading scheme for Bulldogs, French Bulldogs and Pugs (KC/University of Cambridge)

DATE	LOCATION	ASSESSOR	CONTACT
JUL 28th	Leeds Champ Show Harewood Estate, Harewood, Nr Leeds LS17 9LQ	Dr Laura Hamilton	To book, please email The French Bulldog Club of England's Breed Health Administrator via FBCEhealth@outlook.com
SEP 10th	Whiston Town Hall, L35 3QX	Dr Laura Hamilton	To book, please email the Manchester & Counties Bulldog Club on mcbcaward1897@aol.com

General heart testing (open to all breeds)

DATE	LOCATION	CARDIOLOGIST	CONTACT
JULY 28th	Leeds Champ Show Harewood Estate, Harewood, Nr Leeds LS17 9LQ	Dr Laura Hamilton	To book, please email The French Bulldog Club of England's Breed Health Administrator via FBCEhealth@outlook.com
AUG 2nd	CS Veterinary Imaging - Unit 3, Highwayman Business Park, Bridgend CF31 1NJ	Dave Dickson	To book, please email admin@heartvets.co.uk or call 0800 999 4333

KC File for July

FIELD OFFICER SHOW VISITS

The work that societies carry out to ensure that their own events are run to an excellent standard is commended by The Kennel Club. To help support, The Kennel Club throughout the year sends field officers to selected events with a view to help guide the societies.

Following these visits, reports are taken back to The Kennel Club and on occasion the office will award an excellent certificate to the society if it is felt appropriate.

Going forward, we are pleased to list all the societies who gained an excellent certificate for their event in the Journal and this will be backdated to include those shows in 2022 which will feature in this edition.

Next month's Journal will contain shows held in 2023 up to and including May 2023 and following that reports will be included monthly where appropriate.

FIELD OFFICER EXCELLENT SHOWS IN 2022

15/01/2022	Northern Cavalier King Charles Spaniel Society Thorpe Willoughby Village Hall	27/02/2022	Cheltenham & District Canine Society Kennel Club Building	09/04/2022	British Rottweiler Association Moulton College Equestrian Centre
20/01/2022	Northern Bulldog Club Staffordshire Showground	05/03/2022	Boston Terrier Club Roade Village Hall	09/04/2022	Western Staffordshire Bull Terrier Society Mark Village Hall
30/01/2022	Labrador Retriever Club Of Wales Forest Oak Farm	05/03/2022	Cavalier King Charles Spaniel Club Kennel Club Building	10/04/2022	West Of England Scottish Terrier Club Failand Village Hall
30/01/2022	Wilmslow & Alderley Canine Society Chelford Village Hall	05/03/2022	British Collie Club Sports Connexion	13/04/2022	Norfolk & Norwich Canine Society Forest Edge Arena
06/02/2022	King Charles Spaniel Association Peopleton Village Hall	06/03/2022	Rhyl Canine Society Trefnant Village Hall & Memorial Field	15/04/2022	Midland Rottweiler Club Kennel Club Building
06/02/2022	Humberside Cavalier King Charles Spaniel Club Coddington Community Centre	06/03/2022	Gateshead Metropolitan Borough Canine Society Temple Park Leisure Centre	16/04/2022	Scottish Pug Dog Club Lawrie & Symington
06/02/2022	Dartmoor Dog Training Club Grange Equestrian Centre	20/03/2022	Terrier Club Of South Wales Monmouth School Sports Hall	16/04/2022	Longhaired Dachshund Club Sports Connexion
12/02/2022	Northern Boston Terrier Club Of England Goosnargh Village Hall	20/03/2022	Oswestry & District Kennel Association Park Hall, Oswestry	16/04/2022	Smoothhaired Dachshund Club Sports Connexion
12/02/2022	Midland Boxer Club Kennel Club Building	20/03/2022	South Of England Airedale Terrier Club Fairlands Community Centre	16/04/2022	Gordon Setter Association Kennel Club Building
13/02/2022	Miniature Dachshund Club Sports Connexion	26/03/2022	South Western Poodle Club Thornbury Leisure Centre	17/04/2022	English Setter Association Kennel Club Building
13/02/2022	Birmingham Afghan Hound Club Kennel Club Building	26/03/2022	Hull & East Riding Canine Society Woodmansey Village Hall	18/04/2022	South West Hound Club Thornbury Leisure Centre
19/02/2022	North Of England Scottish Terrier Club Grenoside Community Centre	26/03/2022	Beagle Club Steventon Village Hall	18/04/2022	Dog Training Club Bracknell Fidos Training Centre
19/02/2022	Dachshund Club Sports Connexion	26/03/2022	Border Terrier Club H & H Exhibition Hall	23/04/2022	Samoyed Association Three Counties Showground
19/02/2022	"Joint Dalmatian Clubs" Championship Show" Kennel Club Building	26/03/2022	Southern Bichon Frise Breeders Association Staffordshire Showground	30/04/2022	Shrewsbury & District Dog Training Club Park Hall, Oswestry
20/02/2022	Phase Purple Agility Training Croft Top Farm	26/03/2022	Griffon Bruxellois Breeders Association Staffordshire Showground	30/04/2022	Tibetan Terrier Breeders & Owners Club Kennel Club Building
26/02/2022	Torquay & District Canine Society Matford Centre	26/03/2022	King Charles Spaniel Club Staffordshire Showground	01/05/2022	Shrewsbury & District Dog Training Club Park Hall, Oswestry
26/02/2022	North Midlands & Eastern Counties Cocker Spaniel Club Kennel Club Building	26/03/2022	Chinese Crested Dog Club Staffordshire Showground	01/05/2022	Southern Border Collie Club Dobermann Club Training Ground
26/02/2022	English St Bernard Club Sports Connexion	27/03/2022	Northern Counties Sporting Terrier Association Ferryhill Leisure Centre	01/05/2022	Plymouth, Devon & Cornwall Bulldog Club Kentisbeare Village Hall
27/02/2022	North Eastern Staffordshire Bull Terrier Club Community Centre, West Cornforth	02/04/2022	Scottish Dachshund Club Barony College	01/05/2022	Central & Southern German Shorthaired Pointer Society Kennel Club Building
		02/04/2022	Northern Cairn & West Highland White Terrier Club Staffordshire Showground	01/05/2022	London & South East Rottweiler Club Kennel Club Building
		02/04/2022	Northern Kerry Blue Club Staffordshire Showground	02/05/2022	Marlborough & District Canine Society West Wilts Equestrian Centre
		02/04/2022	Manchester Terrier Association Staffordshire Showground	06/05/2022	Norwegian Elkhound Club of Great Britain Staffordshire Showground
		02/04/2022	National Terrier Club Bingley Hall	06/05/2022	Kerry Blue Terrier Association Staffordshire Showground
		02/04/2022	Wire Fox Terrier Association Staffordshire Showground	06/05/2022	Midland Border Terrier Club Staffordshire Showground
		03/04/2022	Mancunian Boxer Club Be Active Urmston	06/05/2022	Glen of Imaal Terrier Enthusiasts & Fanciers Club Staffordshire Showground
		03/04/2022	Griffon Bruxellois Club Drayton Village Hall	06/05/2022	Staffordshire Bull Terrier Club Staffordshire Showground
		03/04/2022	South Eastern Pyrenean Mountain Dog Club Pamber Heath Memorial Hall	07/05/2022	T/A Agility World Horse Welfare (ILPH)
		03/04/2022	German Spitz Club of Great Britain Sports Connexion	14/05/2022	Wickford Basildon & District Canine Society Barleylands Farm
		03/04/2022	Tibetan Spaniel Association Sports Connexion	14/05/2022	British Briard Club Chieveley Village Hall & Recreational Centre
		03/04/2022	Hungarian Vizsla Society Sports Connexion	14/05/2022	Pawsability Catcombe Farm
		03/04/2022	Flatcoated Retriever Society Kennel Club Building	14/05/2022	Devon & Cornwall Cocker Spaniel Club Culm Valley Sports Centre
		06/04/2022	Windsor Gundog Society Kempton Park Racecourse	14/05/2022	Redditch & District Canine Society Sports Connexion

KC File for July

14/05/2022	Down District Dog Training Club Dundrum Playing Fields	25/06/2022	North West Staffordshire Bull Terrier Club Leigh Leisure Centre	06/08/2022	Southern Bullmastiff Society Dobermann Club Training Ground
15/05/2022	Welsh And West Of England Bullmastiff Society Bromsberrow Village Hall	25/06/2022	South West Competitive Obedience Group Coppice Gate Farm	06/08/2022	South Western Golden Retriever Club Westpoint Exhibition Centre
15/05/2022	Dog Days Agility Four Winds Campsite	26/06/2022	Cairn Terrier Association Peopleton Village Hall	06/08/2022	South Of England Irish Setter Club Westpoint Exhibition Centre
15/05/2022	Carn Brea Agility Club Stithians Showground	26/06/2022	English Setter Association Bearley Village Hall	06/08/2022	Paignton & District Fanciers' Association Westpoint Exhibition Centre
15/05/2022	Down District Dog Training Club Dundrum Playing Fields	29/06/2022	Lune Valley Dog Training Club Westmorland County Showground	06/08/2022	Great Dane Club Holiday Inn
21/05/2022	Paws 'N' Music Association Forest Oak Farm	30/06/2022	Greyhound Club Home Park	07/08/2022	Kingdom Of Fife Agility Club Balcomro Mains
22/05/2022	Coventry & District Kennel Association Kennel Club Building	30/06/2022	International Poodle Club Home Park	07/08/2022	East Anglian Collie Association Littleport Leisure Centre
27/05/2022	Wales & West Of England Pug Dog Club Three Shires Field	30/06/2022	Devon County Agricultural Association Westpoint Exhibition Centre	07/08/2022	Old English Sheepdog Club Grange Drive Community Centre
28/05/2022	Bracco Italiano Club Three Shires Field	01/07/2022	Southern Bichon Frise Breeders Association Stevens Field, Home Park	07/08/2022	Haslemere & District Dog Training Club Tadworth Community Centre
28/05/2022	German Longhaired Pointer Club Three Shires Field	02/07/2022	South East Corgi Association Home Park	07/08/2022	Paignton & District Fanciers' Association Westpoint Exhibition Centre
29/05/2022	West Of England Border Collie Club Three Shires Field	02/07/2022	South Eastern Counties Bull Terrier Club Banstead Community Hall	12/08/2022	Bournemouth Canine Association Pikes Farm
29/05/2022	South Western Great Dane Club Three Shires Field	03/07/2022	QSAT Agility Club 12 Acres Mill Road	13/08/2022	Govan & District Dog Training Club Cartha Queens Park Rugby Footb
30/05/2022	West Of England Chow Chow Club Three Shires Field	03/07/2022	Greyhound Club Frimley Hall Hotel and Spa	13/08/2022	Sedgefield & District Agricultural & Horticultural Society Robert Brown Showfield
02/06/2022	Great Yarmouth Gorleston & District Canine Society Holme Hale Pavilion	09/07/2022	Goosnargh & Longridge Agricultural Society Lower Lane Showground	20/08/2022	Morecambe & Heysham Canine Association Myerscough College
04/06/2022	Great Harwood Agricultural Society Great Harwood Showground	09/07/2022	Camborne Redruth Canine Society Cornish Bird of Prey Centre	20/08/2022	Akita Club Of Wales Royal Welsh Showground
04/06/2022	Wigton Dog Training Club Hutton Hall	10/07/2022	Winchester City Dog Training Club Embley School	20/08/2022	Shih Tzu Club Of South Wales & Western Counties Royal Welsh Showground
05/06/2022	South Eastern Pyrenean Mountain Dog Club Newbury Showground	10/07/2022	Tibetan Terrier Association East Of England Showground	20/08/2022	York City Dog Training Club The Joseph Rowntree School
05/06/2022	North Eastern Old English Sheepdog Club Seaham Leisure Centre	10/07/2022	Lhasa Apso Club East Of England Showground	21/08/2022	Russian Black Terrier Club Wetherby Racecourse
09/06/2022	Three Counties Agricultural Society Three Counties Showground	12/07/2022	Cotswold & Wyevern Labrador Retriever Club Three Counties Showground	27/08/2022	Lancashire & Cheshire English Springer Spaniel Club Wetherby Racecourse
10/06/2022	Godmanchester Dog Training Club The Camp, Wood Lane	16/07/2022	German Pinscher Club Three Counties Showground	28/08/2022	IconiX Agility Shows Dallas Burston Polo Club
10/06/2022	Godmanchester Dog Training Club The Camp, Wood Lane	16/07/2022	Midland Rottweiler Club Three Counties Showground	03/09/2022	Gillingham (Dorset) Dog Training Society Turnpike Showground
11/06/2022	Shih Tzu Club Three Counties Showground	16/07/2022	Hungarian Pumi Club UK Three Counties Showground	03/09/2022	Liskeard & District Canine Association Royal Cornwall Showground
11/06/2022	Thames Dog Training Club Newbury Showground	16/07/2022	Weardale Dog Agility Club Wolsingham Showground	04/09/2022	South Eastern Hound Club Hickstead Showground
12/06/2022	Kooikerhondje Club Of Great Britain The Green	17/07/2022	Fife Kennel Association 84 High Street	04/09/2022	Great Baddow Dog Training Club Great Baddow Recreation Ground
15/06/2022	Newton Heath Dog Training Club Littleborough Sports & Social	17/07/2022	Parson Russell Terrier Club Colton Village Hall	04/09/2022	Bracco Italiano Society Stoneleigh Park (NOT KC Building)
18/06/2022	Scottish Great Dane Club Springwood Park	23/07/2022	Lapford Dog Club Southcott Farm	08/09/2022	Westmorland County Agricultural Society Westmorland County Showground
18/06/2022	Dalmatian Club Of Scotland Springwood Park	24/07/2022	Dorset County Canine Society Farmer Palmers	25/09/2022	Welsh Terrier Club Polesworth Memorial Hall
18/06/2022	Golden Valley Dog Training Club Top Barn Farm	27/07/2022	West Country Chihuahua Club Failand Village Hall	25/09/2022	Southdowns Agility Club Hampshire Constabulary Training HQ
18/06/2022	Ruthin Canine Society Llangollen Pavilion	28/07/2022	Wigton Dog Training Club Westmorland County Showground	25/09/2022	Romsey & District Canine Society Sparsholt College
18/06/2022	Caterham Chipstead and Coulsdon DTC Purley John Fisher Rugby Club	31/07/2022	Southern Pointer Club Hutton Moor Leisure Centre	30/09/2022	Wessex Agility Club Cranleigh Agricultural Showground
19/06/2022	West Highland White Terrier Club Springwood Park	31/07/2022	Midland Afghan Hound Club Alfreton Leisure Centre		
19/06/2022	Caledonian Dandie Dinmont Terrier Club Springwood Park	05/08/2022	Paignton & District Fanciers' Association Westpoint Exhibition Centre		

KC File for July

01/10/2022	Agility Vision Catton Park	20/11/2022	Southern Pointer Club Chieveley Village Hall & Recreational Centre	• Darlington Dog Show Society Championship Show – 16-18 September 2022 – 1st Any Variety Imported Breed Register Gundog Puppy Dog/ Bitch & Best Any Variety Imported Breed Register Gundog Puppy
01/10/2022	Walsall & District Kennel Association Kennel Club Building	20/11/2022	Lhasa Apso Association Of Wales And South West Kennel Club Building	• Belfast Dog Show Society Championship Show – 24-25 September 2022 – 1st Any Variety Imported Breed Register Gundog Puppy Bitch, Best Any Variety Imported Breed Register Gundog Bitch, Best Any Variety Imported Breed Register Gundog Puppy & Gundog Puppy Group 3
02/10/2022	Belgian Shepherd Dog Association Of Great Britain Brailes Village Hall	20/11/2022	Mercia Toy Poodle Association Brookfields Farm Riding & Livery Centre	• Gundog Breeds Association of Scotland – Championship Show – 30th September 2022 – 2nd Any Variety Imported Breed Register Gundog Puppy Dog/Bitch
02/10/2022	Chow Chow Club Of Wales Bromsberrow Village Hall	20/11/2022	Hunt, Point & Retrieve Gundog Association Ashby Leisure Centre	• Scottish Kennel Club – Championship Show – 1-2 October 2022 – 1st Any Variety Imported Breed Register Gundog Puppy Bitch, Best Any Variety Imported Breed Register Gundog Puppy, Best Any Variety Imported Breed Register Gundog Bitch & Best Any Variety Imported Breed Register Gundog
02/10/2022	Basset Hound Club Of Wales Caerwent Community Centre	26/11/2022	Midland Cavalier King Charles Spaniel Club Kennel Club Building	• South Wales Kennel Association – Championship Show – 6-9 October 2022 – 2nd Any Variety Imported Breed Register Gundog Puppy Bitch
02/10/2022	Devon, Cornwall & South West Beagle Society Mark Village Hall	27/11/2022	Crystal Palace Canine Association South Of England Showground	• Gundog Society of Wales – Championship Show – 12 October 2022 – 1st Any Variety Imported Breed Register Gundog Puppy & Best Any Variety Imported Breed Register Gundog Puppy
08/10/2022	Rugby & District Canine Society Sports Connexion	27/11/2022	Sedgley & Gornal Canine Association Staffordshire Showground	Mr M Wedge – Birmingham Dog Show Society Ltd Championship Show – 5-7 May 2022 – Dachshund (Long-Haired) - F(1)8.i
08/10/2022	Midland Lakeland Terrier Club Shenstone Village Hall	27/11/2022	South Yorkshire Whippet Club Speedwell Rooms	• DOLAN DOCK OF THE BAY – 1st Special Beginner Dog
09/10/2022	Portsmouth & Southsea Kennel Association Havant Leisure Centre	03/12/2022	Exonian Canine Association Matford Centre	• DOLAN SUMMERTIME BLUES – 1st Special Beginner Bitch
09/10/2022	Southern Miniature Bull Terrier Club Royal Court Hotel	03/12/2022	Midland Dachshund Club Whitmore and District Village Hall	Mr AJ & Mrs DC O'Brien – National Gundog Association Championship Show – 7 August 2022 – German Wirehaired Pointer – LUCHANALILLY CUTE CORAL OF CALDEWRIVER – VHC Limit Bitch – F(1)8.f
09/10/2022	Large Munsterlander Club The Village Hall	03/12/2022	British Utility Breeds Association Staffordshire Showground	Mr P Carter – London & Home Counties Terrier Club Open Show – 4 September 2022 – Jack Russell Terrier – SALOPLASS DERRING DO – 2nd Post Graduate – F(1)8.f
15/10/2022	South Wales Scottish Terrier Club Llanarth Village Hall	04/12/2022	Woolwich Bexley & District Canine Association Lockmeadow Market	Mr D Foran – Northern Borzoi Association Championship Show – 28 August 2021 – Borzoi – F(1)8.f
15/10/2022	Shih Tzu Club Rowley Learning Campus	04/12/2022	Norfolk Terrier Club of Great Britain Bugbrooke Sports & Community Centre	• DONSKOI COHAN – 1st Limit Dog
15/10/2022	English Shetland Sheepdog Club Kennel Club Building	04/12/2022	Smooth Fox Terrier Association Weedon Bec Village Hall	• DONSKOI POLAR – 1st Post Graduate Dog
15/10/2022	Pointer Club Tomlinsons Boarding Kennels	18/12/2022	Midland & Northern Counties French Bulldog Club Peace Memorial Hall	
22/10/2022	North Western Poodle Club Hoghton Village Hall	28/12/2022	Wirral Kennel Association Neston Recreation Centre	
22/10/2022	South Western Rottweiler Association World Horse Welfare			
22/10/2022	Basset Griffon Vendéen Club Sports Connexion			
23/10/2022	Soft Coated Wheaten Terrier Club Of Great Britain Kennel Club Building			
29/10/2022	Winchester City Dog Training Club Embley School			
29/10/2022	Selby Canine Society York Auction Centre			
30/10/2022	Downlands Obedience Group Woodside Equestrian Centre			
30/10/2022	South Devon Agility & Dog Training Club Grange Equestrian Centre			
06/11/2022	Southern Counties Staffordshire Bull Terrier Society Watford Leisure Centre			
06/11/2022	Coventry (Foleshill) Canine Association Sports Connexion			
12/11/2022	Cairn Terrier Association Markfield Canine Centre			
12/11/2022	Italian Greyhound Club Yelvertoft Village Hall			
13/11/2022	Samoyed Breeders & Owners League Ashby Leisure Centre			
19/11/2022	East Anglian Bull Terrier Club The Little Gransden Village Hall			
19/11/2022	Birmingham & District Fox Terrier Club Shenstone Village Hall			
20/11/2022	Bichon Frise Club Of Great Britain Island Farm			

DISQUALIFICATIONS

At its meeting of the 21 February 2023 the Show Executive Committee made the following disqualifications:

Mesdames A & B Fisher – Ladies' Kennel Association Championship Show – 10-11 December 2022 – Pug – **RONADO KING'S SPEECH** – 3rd Puppy Dog – F(1)8.g

Mr M Taylor – Portuguese Pointer – **FABPOINT PAGAN** – F(1)8.g

• National Gundog Association Championship Show – 7 August 2022 – 1st Any Variety Imported Breed Register Gundog Puppy Bitch, Best Any Variety Imported Breed Register Puppy & Reserve Best Puppy in Show

• Bournemouth Canine Association Championship Show – 13-15 August 2022 – Reserve Any Variety Imported Breed Register Gundog Junior Dog/Bitch

• City of Birmingham Canine Association Championship Show – 1-4 September 2022 – 1st Any Variety Imported Breed Register Gundog Puppy Bitch

• Richmond Dog Show Society Championship Show – 9-11 September 2022 – 1st Any Variety Imported Breed Register Gundog Puppy Bitch, Best Any Variety Imported Breed Register Gundog Puppy & Best Any Variety Imported Breed Register Gundog Bitch

At its meeting of the 18 April 2023 the Show Executive Committee made the following disqualifications:

Miss A Bellamy – Crufts Championship Show – 9-12 March 2023 – Retriever (Flat Coated) – **MOONTORN BETTER HALF OF ME** – 2nd Undergraduate Bitch – F(1)8.i

Ms J Phillips – Crufts Championship Show – 9-12 March 2023 – Retriever (Golden) – **SHEBELTA SWEET SOUL MUSIC** – 2nd Maiden Dog – F(1)8.i

Mr J Emerson & Miss J Balode – Manchester Dog Show Society – Championship Show – 20-23 January 2022 – Xoloitzcuintle (Mex Hairless) Std (Imp) – **NAHUATL TENANGO ARENA (IMP MEX)** – 1st Any Variety Imported Breed Register Utility Puppy Dog, Best Any Variety Imported Breed Register Utility Puppy, Puppy Group 4 – F1.c, F(1)8.a and F(1)30(a)(3)

KC File for July

PENALTIES & FINES

At its meeting of the 8 November 2022 the Show Executive Committee imposed the following penalties:

Breach of regulation F11.b – dog not under control – Reprimand and warning:

Mr A Case – Irish Terrier – **SLANEYFINN NO IRISH NEED APPLY (IKC)** – Welsh Kennel Club – Championship Show – 18-21 August 2022 – warned

At its meeting held on 1 December 2022 the Activities Committee imposed the following penalties:

Breach of Regulation H(1)(B)4.(5) – Competing without a second measure – Awards disqualified. Fine as listed.

• Working Sheepdog – **LITTLE PRINCESS CHARLOTTE** – Owned by Ms T Holland following an incident at DBDT's Listed Status Open Agility Show on 27 March 2022. Fine £50

Breach of Regulation H11 – Dog Not Under Control – Reprimanded, warning and dog's record endorsed to confirm that it is no longer eligible for entry at any event held under Kennel Club Rules and Regulations, nor any unlicensed events recognised by the Kennel Club, Regulation B.12.b.(5) refers:

• Working Sheepdog – **REDRUN RULE** – Owned by Mr T Robb following an incident at Phase Purple's Listed Status Open Agility Show on 15 May 2022.

Breach of Regulation H(1)11.a – Punitive Correction – Reprimanded, Warning

• Miss E Fothergill following an incident at Phase Purple's Listed Status Open Agility Show on 19 June 2022.

Breach of Regulation H11 – Dog not Under Control – Warned. Dog's record marked. Fine as listed

• Bearded Collie – **JIP ROCKS** – Owned by Ms L Wood following an incident at Lune Valley Dog Training Club's Premier Agility Show on 25 June 2022. Fine £50.

Breach of Regulation H11 – Dog not Under Control – Warned. Dog's record marked. Fine as listed

• Border Collie – **WHITE WIST OF THE BEE CEE SPOT** – Owned by Ms C Kendall following an incident at Empingham Dog Training Club's Open & Premier Agility Show on 24 and 25 June 2022. Fine £50

At its meeting of the 21 February 2023 the Show Executive Committee imposed the following penalties:

Breach of Regulation F11.b – Dog not under control – Reprimand, the dog's record endorsed to confirm that it is no longer eligible for entry at any event held under Kennel Club Rules and Regulations, nor any unlicensed events recognised by the Kennel Club, Regulation B.12.b(5) refers:

• Mr A & Mrs B Meads – Whippet – **RINGMORE GLADIUS AT JASBRI** – Shoreham Ringcraft Club – Match – 7 November 2022 – warned

Breach of regulation F(1)11.c – show returns – Reprimand, warning and fine:

• Northern Kerry Blue Club – Championship Show – 15 October 2022 – fined £50

• North West Border Collie Club – Championship Show – 16 October 2022 – fined £50

At its meeting of the 18 April 2023 the Show Executive Committee imposed the following penalties:

Breach of Regulation F11.b – Dog not under control – Reprimand, the dog's record endorsed to confirm that it is no longer eligible for entry at any event held under Kennel Club Rules and Regulations, nor any unlicensed events recognised by the Kennel Club, Regulation B.12.b(5) refers:

• Mr Niogret – Bullmastiff – **NOTORIOUS BIGGIE BULL RETURN FOREVER (ATCBA79647FRA)** – Northern Bullmastiff Club – UK Bullmastiff Winners Special Event – 11 February 2023

• Mrs J Cross – Belgian Shepherd Dog (Malinois) – **BELSHAROSE EXODUS TO PEDARA** – Ladies Kennel Association – Championship Show – 10-11 December 2022

AMALGAMATIONS

At its meeting in May 2023, the Kennel Club Board approved the following Amalgamation application:

FROM: CHOW CHOW CLUB & NATIONAL CHOW CHOW CLUB

TO: BRITISH CHOW CHOW CLUB

FROM: BOLTON CANINE SOCIETY & DEANE & DISTRICT CANINE SOCIETY

TO: BOLTON & DEANE KENNEL ASSOCIATION

FROM: NORTHERN TOY POODLE CLUB & NORTH WESTERN POODLE CLUB

TO: NORTHERN POODLE CLUB

FROM: EASTERN COUNTIES POODLE CLUB & INTERNATIONAL POODLE CLUB

TO: EASTERN COUNTIES POODLE CLUB

REGISTRATION OF TITLE

At its meeting in May 2023, the Kennel Club Board approved the following Registration of Title application:

NORTH WEST TOY & UTILITY SOCIETY (PROPOSED)

Activities: Breed Shows/Matches

Area of Operation: North West of England

Secretary: Mrs K Hampton-Lee, Smiths Farm

CHANGE OF TITLE

At its meeting in May 2023, the Kennel Club Board approved the following Change of Title application:

FROM: GLENROTHES RINGCRAFT SOCIETY

TO: GLENROTHES & THORNTON CANINE SOCIETY

FROM: CHESTERFIELD & PINXTON KENNEL ASSOCIATION

TO: CHESTERFIELD CANINE SOCIETY

DE-REGISTRATION

The Kennel Club Board noted that the following societies had de-registered:

WESSEX CANINE SOCIETY

ULSTER TOY DOG SOCIETY

BEACON AGILITY DOG TRAINING CLUB

BRAINTREE & DISTRICT DOG TRAINING ASSOCIATION

CENTRAL BERNESE MOUNTAIN DOG CLUB

DERBY CANINE SOCIETY

HULL DOG TRAINING CLUB

LEEK & DISTRICT SHOW SOCIETY

NORTH OF ENGLAND PEKINGESE CLUB

NOTTINGHAM SHERWOOD FORESTERS KENNEL ASSOCIATION

PWLLHELI & DISTRICT CANINE SOCIETY

ST IVES (HUNTINGDON) DOG TRAINING CLUB

TROWBRIDGE & DISTRICT DOG TRAINING CLUB

WEST CORNWALL AGILITY TRAINING SOCIETY

AMENDMENTS TO BREED STANDARDS

At its recent meeting the Board approved the following amendments:

EURASIER

Eyes Dark, oval, slightly oblique ~~slanting~~ and medium size, neither deep set nor protruding. Close fitting, black pigmented rims.'

(Amendments underlined, deletions struck through)

HUNGARIAN KUVASZ

Eyes Dark, brown, almond-shaped. Slightly oblique ~~slanted~~; set well apart. Eye rims black.

(Amendment underlined, deletion struck through)

SAMOYED

Eyes Almond-shaped, obliquely ~~set~~ ~~slanted~~, medium to dark brown, set well apart with alert, intelligent expression. Eye rims unbroken black. Light or black eyes undesirable.

(Amendment underlined, deletion struck through)

TIBETAN MASTIFF

Eyes Very expressive, medium size, dark brown. Set well apart, oval and slightly sloping ~~slanting~~. Dark, close fitting eye rims.

(Amendment underlined, deletion struck through)

Subscribe to the Kennel Gazette from £25 a year
thekennelclub.org.uk/shop/memberships/kennel-club-affiliates/

Judges

Following announcements that the Kennel Club Chairman and Vice Chairman and the newly elected Members of the Judges Committee would not be accepting invitations to award CCs for new breeds during their term of office – any relevant appointments listed below for these individuals were accepted before they were elected to these positions.

A2 APPROVED JUDGES

At its meeting held on 31 May 2023 the Judges Committee approved the following applications for the promotion of judges on to the nominating club's A2 Judges List. Any other relevant club/council may if they so wish include the judge's name on their A2 lists without further reference to the Kennel Club.

Judges approved for inclusion on A2 Judges Lists, when nominated to judge the relevant breed with Challenge Certificates need not complete a further Judge's Questionnaire.

HOUD GROUP

Rhodesian Ridgeback

Mrs K Gray
MIDLANDS & NORTHERN RHODESIAN RIDGEBACK CLUB
52 The Downs
Altrincham
WA14 2QJ

UTILITY GROUP

Ms A Pleasance
FRENCH BULLDOG CLUB OF ENGLAND
3 The Crofts
Little Paxton
Near St Neots
PE19 6PG

'GRANDFATHERING' PRE-APPROVED JUDGES

At its meeting held on 31 May 2023 the Judges Committee approved the following applications from judges to be listed at Judges Education Programme (Breed Shows) Level 4 (approved to award Challenge Certificates), Level 5 (approval to judge a Group) and Level 6 (approval to judge Best in Show). Judges approved via this route, when nominated to judge the relevant breed with Challenge Certificates/Group or Best in Show need not complete a further Judge's Questionnaire.

Further details and the criteria for A3 grandfathering applications can be found at www.thekennelclub.org.uk/jep

HOUD GROUP

Basset Fauve de Bretagne Mrs J Kay
Basset Fauve de Bretagne Mr PW Osbourne
Basset Fauve de Bretagne Mr E Webster
Basset Hound Mrs N Beale
Bloodhound Mr D Knights
Hamiltonstovare Mr M Ord
Ibizan Hound Mrs J Kay
Portuguese Podengo Mrs M Holder
Portuguese Podengo Mrs GJ Lilley
Portuguese Podengo Miss EW Newton
Basset Hound Mr I Seddon
Cirneco dell'Etna Mr J Horswell
Whippet Mr RP Bott

GUNDOG GROUP

German Shorthaired Pointer Mr DR Craig
German Wirehaired Pointer Mr CW Hill
German Wirehaired Pointer ... Mrs D Kirkwood-Emery
Retriever (Golden) Mrs DA Youngson

Retriever (Labrador) Ms F McLean
Spaniel (Clumber) Mrs J Eyeington
Spaniel (English Springer) Mrs C Morgan
Spaniel (Sussex) Mrs L Hipgrave
Spaniel (Welsh Springer) Mr JA Barney
Spanish Water Dog Miss R McDonald

TERRIER GROUP

Australian Terrier Mr DW Shields
Bull Terrier Mr R Woodward
Jack Russell Terrier Mr MG Coccozza
Manchester Terrier Mr M Ord
Norfolk Terrier Mrs J Eyeington
Norfolk Terrier Mr M Oxley
Norwich Terrier Mr M Oxley
Norwich Terrier Miss A Bradley
Parson Russell Terrier Mr K Baldwin

UTILITY GROUP

Boston Terrier Mr S Payne
Eurasier Mrs H Fitzgibbon
Japanese Akita Inu Mrs H Fitzgibbon
Japanese Akita Inu Mr J Horswell
Kooikerhondje Mrs EP Hollings
Kooikerhondje Miss R McDonald

WORKING GROUP

Bernese Mountain Dog Mrs NS Cotton
Bullmastiff Ms AY King
Canadian Eskimo Dog Miss AJ Blaney
German Pinscher Mr K Baldwin
German Pinscher Mr RC Kinsey
Leonberger Ms K Kennedy
Rottweiler Miss M Hodgson

PASTORAL GROUP

Australian Shepherd Mrs S Duffin
Bearded Collie Ms AY King
Bearded Collie Mrs SJ Ritchie
Catalan Sheepdog Mrs TJ Jackson
Collie (Rough) Mr S Walder
Hungarian Puli Mrs GC Chapman
Maremma Sheepdog Mr K Young

TOY GROUP

Australian Silky Terrier Mr AD Stewart
Bichon Frise Ms RC Dowsett
Bolognese Mr AD Stewart
Coton De Tulear Mr A Easdon
Coton De Tulear Mrs GJ Lilley
Coton De Tulear Mr AD Stewart
Coton De Tulear Miss L Tarabad
Miniature Pinscher Ms C Mills
Miniature Pinscher Mrs E Waddington

GROUPS/BEST IN SHOW

Best in Show Mr P Wilkinson

JUDGES EDUCATION PROGRAMME (BREED SHOWS) LEVEL 4 APPROVED JUDGES

The following judges have been approved to award Challenge Certificates having successfully completed all criteria under the Judges Education Programme (Breed Shows) route.

Border Terrier

Dr M Armstrong
Mrs JA Fletcher
Mrs CE Sanson

Spaniel (Welsh Springer)

Mrs A Chandler
Mr MG Coccozza
Mrs K Stone

CHALLENGE CERTIFICATES

At its meeting held on 31 May 2023, the Judges Committee approved the following nominations to award Challenge Certificates & to judge Groups & Best in Show.

D = Dog
B = Bitch
BIS/R = Best In Show/Referee where applicable
* Approved for the first time

The Judges Committee did not approve 5 nominations to judge.

2023

West Of England Ladies Kennel Society

27/04/2023

Mr C Clucas Chow Chow
Ms T Fletcher Schnauzer
Mr MW James Bearded Collie
Mr SJ Mallard Chinese Crested
Mrs EA Stannard Best in Show

Cheshire Cocker Spaniel Club

29/04/2023

Mr RE Needham Spaniel (Cocker) D
Mrs C Welch Spaniel (Cocker) R

Birmingham Dog Show Society Limited

04/05/2023

Mr KAW Young Bracco Italiano

Scottish Kennel Club

19/05/2023

Mr GA Hill Working Group
Mr SW Hall Norwegian Buhund

Scottish Collie Club

20/05/2023

Mrs J Phillips Collie (Rough)

Bath Canine Society

26/05/2023

Mrs B Bodle Dogue De Bordeaux
Mrs C Friend-Rees Working Group
Mrs JL Paradise Pyrenean Mountain Dog

Southern Counties Canine Association

17/06/2023

Dr A Paloheimo Segersven ... Dachshund (Wire Haired)
Mr SC Milner Rhodesian Ridgeback
Mrs S Ellis-Payne Alaskan Malamute

Border Union Agricultural Society

17/06/2023

Mr R Tebbutt Irish Wolfhound

Bullmastiff Society Of Scotland

18/06/2023

*Mr D Gaffney (Ireland) Bullmastiff

Blackpool & District Canine Society

23/06/2023

Mr PF Lovel Papillon

Lancashire & Cheshire Dachshund Association

23/06/2023

Mrs L Sexton Dachshund (Miniature Wire Haired)

Northern Afghan Hound Society

24/06/2023

Mrs DA Rogers Afghan Hound D

Windsor Dog Show Society

29/06/2023

Mr F Kane Retriever (Curly Coated)
Mrs GJ Lilley Bernese Mountain Dog
Mr BF Reynolds-Frost Mastiff
Mr LJ Hunt Papillon

Judges

South East Corgi Association

30/06/2023

Mrs CA Smedley..... Best in Sub Group (Corgi)

East Of England Agricultural Society

06/07/2023

Mr KJ Bartlett..... Pekingeses

Trent To Tweed Poodle Club

09/07/2023

Mrs KM Patterson-Rogerson..... Poodle (Standard)

National Working & Pastoral Breeds Society

15/07/2023

Mrs DS Charwin..... Leonberger

Standard Poodle Club

16/07/2023

Mrs AI Murphy..... Poodle (Standard)

Pennine Great Dane Club

27/08/2023

Mrs S Dolby..... Great Dane

Leeds City & District Canine Association

28/07/2023

Mrs C Canty..... Briard

Bournemouth Canine Association

12/08/2023

Mr J Horswell..... Rhodesian Ridgeback

Mr TJ Ball..... Miniature Schnauzer

Welsh Kennel Club

17/08/2023

Mr CP Bristow..... French Bulldog

Driffield Championship Dog Show

25/08/2023

Mrs PM John..... Shetland Sheepdog

City Of Birmingham Canine Association

31/08/2023

*Mr SW Hall..... Spanish Water Dog

Dr RW James..... Spaniel (Cocker)

Darlington Dog Show Society Ltd

15/09/2023

Mrs D Sharples..... Scottish Terrier

Lincoln & Humberside Yorkshire Terrier Club

15/09/2023

Mrs AJ Wiegand-Brown..... Yorkshire Terrier

Northumberland & Durham Collie Club

17/09/2023

Miss L Walker..... Collie (Rough) D

Mr JA Blackburn..... Collie (Rough) B

Mr D Smith..... Collie (Rough) R

Belfast Dog Show Society

23/09/2023

Ms C Davani..... Kerry Blue Terrier

Yellow Labrador Club

27/09/2023

Mr S Slettedal..... Retriever (Labrador) D

Mrs Y Shirton..... Retriever (Labrador) B

Mrs S Wiles..... Retriever (Labrador) R

Northern Ireland Rottweiler Club

01/10/2023

Mrs K Pinches (Hungary)..... Rottweiler

Ayrshire Collie Club

07/10/2023

Mr R Slater..... Collie (Rough) B

South Wales Kennel Association

12/10/2023

Mrs JA Ward..... Italian Spinone

Midland Counties Canine Society

26/10/2023

Mrs V Geddes..... Border Collie

Working & Pastoral Breeds Association Of Scotland

04/11/2023

Mrs M Sunde (Norway)..... Mastiff

German Spitz Club of Great Britain

05/11/2023

Miss A Drechsler..... German Spitz (Mittel)

North Of England Irish Terrier Club

05/11/2023

Mr BM Atwell..... Irish Terrier

Northern Pug Dog Club

05/11/2023

Mrs AM Mynard..... Pug D

Mrs GJ Lilley..... Pug B

Northumbria Poodle Club

12/11/2023

Miss KA Young..... Poodle (Miniature)

Miss D Smith..... Poodle (Standard)

Mrs JJ Hannar..... Best in Sub Group (Poodle)

British Bulldog Club

19/11/2023

Mr D McHale (Spain)..... Bulldog

Midland Chow Chow Club

26/11/2023

Ms V Roach..... Chow Chow

North Eastern Counties Dobermann Society

26/11/2023

*Ms T Reid..... Dobermann

Midland Old English Sheepdog Club

03/12/2023

Mrs FL Small..... Old English Sheepdog R

2024

Bullmastiff Association

18/01/2024

Mr P Boyd..... Bullmastiff

Manchester Dog Show Society

18/01/2024

Mrs J Peak..... Borzoi

Mr SC Bardwell..... Schnauzer

Mrs L Bolton..... Finnish Lapphund

Mr SC Bardwell..... Miniature Pinscher

Mr R Dunlop..... Pekingeses

Poodle Club

28/01/2024

Mrs AL Bax..... Poodle (Miniature)

Mr P Langdon..... Poodle (Standard)

Mrs B Cherry..... Poodle (Toy)

Mrs P Banks..... Best in Sub Group (Poodle)

Northumberland & Durham Labrador Retriever Club

18/02/2024

Mr AC Allen..... Retriever (Labrador) D

Mrs P Ayres..... Retriever (Labrador) B

Cavalier King Charles Spaniel Club

02/03/2024

Mr J Ohlsson (Sweden)..... Cavalier King Charles Spaniel D

Mrs E Berwick..... Cavalier King Charles Spaniel B

Border Collie Club Of Great Britain

17/03/2024

Mrs AR Spencer..... Border Collie D

Mrs C Dalby..... Border Collie B

Miss J Large..... Border Collie R

West Of England Bull Terrier Club

17/03/2024

Mrs LS McGregor..... Bull Terrier

South Wales & Monmouthshire Cocker Spaniel Club

23/03/2024

Mr MJ Masters..... Spaniel (Cocker) D

Mrs A McLaren-Marson..... Spaniel (Cocker) B

Mr R Webb..... Spaniel (Cocker) R

South Western & Wales Poodle Club

23/03/2024

Mr SD Vidler..... Poodle (Miniature)

Mrs P Banks..... Poodle (Standard)

Miss C Farrow..... Poodle (Toy)

Mr JE Griffiths..... Best in Sub Group (Poodle)

Finnish Lapphund Club Of Great Britain

30/03/2024

Mrs HM Head..... Finnish Lapphund

Scottish Breeds Canine Club

30/03/2024

*Mr M Armstrong..... Skye Terrier

Mrs C Smith..... Gordon Setter

Mrs HI Male..... Retriever (Golden) D

Mr JH Richardson..... Retriever (Golden) B

Mr SJ Mallard..... Collie (Rough)

Mrs SM Marshall..... Best in Show

United Kingdom Toydog Society

30/03/2024

Mr CRW Hill..... Affenpinscher

Mrs C Sayles..... Bichon Frise

Mrs LA Kilcoyne..... Cavalier King Charles Spaniel

Dr AG Schemel..... Chihuahua (Long Coat)

Mrs B Sutton..... Chihuahua (Smooth Coat)

Miss CI Gwynne..... Chinese Crested

Ms L Wild..... English Toy Terrier (Black & Tan)

Mr R Dunlop..... Griffon Bruxellois

Mr SI Band..... Havanese

Ms S Thompson..... Italian Greyhound

Mrs L Crane..... Japanese Chin

Mr R Lebeau (USA)..... King Charles Spaniel

Miss CI Gwynne..... Lowchen (Little Lion Dog)

Mr JS Goddard..... Maltese

Mrs HA Smith..... Miniature Pinscher

Mrs R Hobson..... Papillon

Miss E Morley..... Pekingeses

Mrs MG Singleton..... Pomeranian

Mrs A Hill..... Pug D

Lady AJ Ellis..... Pug B

Mrs VP Streek..... Yorkshire Terrier

Mr N Gourley..... Toy Group

Papillon (Butterfly) Dog Club

30/03/2024

Mrs S Stanbury..... Papillon D

Mrs HC Joyce..... Papillon B

National Terrier Club

06/04/2024

Mrs L Roberts..... Jack Russell Terrier

Tibetan Spaniel Association

06/04/2024

Mr D Roberts..... Tibetan Spaniel

English Setter Society Of Wales

07/04/2024

Mrs JP Mugford..... English Setter

Flatcoated Retriever Society

07/04/2024

Mrs R Bellamy..... Retriever (Flat Coated) D

Mrs SM Bunting..... Retriever (Flat Coated) B

Gordon Setter Association

13/04/2024

Miss MW McErean..... Gordon Setter

Norwich Terrier Club

13/04/2024

Mr M Oddie..... Norwich Terrier

Association of Japanese Shiba Inu

14/04/2024

Mr RG Hernandez..... Japanese Shiba Inu

Judges

Irish Setter Club Of Wales

14/04/2024

Mr GF Hughes Irish Setter D

Northern Boxer Club

14/04/2024

Mrs B Morison Boxer

North Of England Weimaraner Society

14/04/2024

Mrs PDA Williams Weimaraner

Southern Border Collie Club

14/04/2024

Mr I Wiltshire (Netherlands) Border Collie D

Midland Chihuahua Club

14/04/2024

Mr WE Heap Chihuahua (Long Coat)

Northern Ireland Staffordshire Bull Terrier Club

20/04/2024

Mr M Murphy Staffordshire Bull Terrier D

Working & Pastoral Breeds Association Of Wales

20/04/2024

Mr RC Kinsey Alaskan Malamute
Mr KR Newhouse Bernese Mountain Dog
Mr S Atkinson Boxer
Mrs S Hewart-Chambers Bullmastiff
Mr RC Kinsey Great Dane
Mrs J Peak Leonberger
Mr SW Hall Newfoundland
Ms AY King Rottweiler
Mrs A Beynon Siberian Husky
Mr G Payne Working Group
Mrs A Beynon Australian Shepherd
Mr TH Johnston Bearded Collie
Mrs L Ratter Border Collie
Ms V Degeeter (Belgium) Briard
Mr KR Newhouse Finnish Lapphund
Mrs S Hewart-Chambers Lancashire Heeler
Mr J Ritchie Samoyed
Mr BM Croft Shetland Sheepdog
Mrs J Swann Welsh Corgi (Cardigan)
Mrs J Swann Welsh Corgi (Pembroke)
Mr MW James Pastoral Group
Mr MW James Best in Working & Pastoral

English Setter Association

21/04/2024

Mr J Barber English Setter D
Mrs JK Kelly English Setter B

Hadrian Basset Hound Club

21/04/2024

*Miss NE Hirst Basset Hound

Miniature Poodle Club

21/04/2024

Mrs B Cherry Poodle (Miniature) D

West Of England Ladies Kennel Society

25/04/2024

*Mr A Moran Utility Group
*Mr A Hollis Bearded Collie

Chow Chow Club Of Wales

28/04/2024

Mrs C Trendle Chow Chow

Midlands Border Collie Club

03/05/2024

*Ms E Ertl (Austria) Border Collie D
*Mrs J Alexander Border Collie B
Mrs S Tydeman Border Collie R

Miniature Pinscher Club

04/05/2024

Mrs C Allan Miniature Pinscher

Devon, Cornwall & South West Beagle Society

05/05/2024

Miss A Keyte Beagle

Southern Rhodesian Ridgeback Association

05/05/2024

Mrs EP Storey Rhodesian Ridgeback

Yorkshire Shetland Sheepdog Club

05/05/2024

Mrs LA Goodwin Shetland Sheepdog D
Mrs D Moore Shetland Sheepdog B

Midlands & Northern Counties French Bulldog Club

11/05/2024

Mr HJ Peach French Bulldog

West Pennine Pug Dog Club

11/05/2024

Mr D Hick Pug D
Mr D Owen Pug B
Mrs A Mount Pug R

Borzoi Club

12/05/2024

Mr RA Heap Borzoi

Scottish Kennel Club

16/05/2024 - All Breed

*Mrs J Millard Italian Spinone
*Mrs M Mitchell Collie (Rough)
*Mr RF Morrison Old English Sheepdog
*Mrs KM McMurray Chihuahua (Long Coat)
*Mr TM Evans Griffon Bruxellois

East Of Scotland Cocker Spaniel Club

18/05/2024

Mrs PDA Williams Spaniel (Cocker) D
Mrs TA Lewis Spaniel (Cocker) B

Whippet Club Of Scotland

18/05/2024

Mrs V McCormack Whippet D
Mrs H Cleaver Whippet B

Scottish Pomeranian Club

19/05/2024

Miss M Hills Pomeranian

Weimaraner Club Of Scotland

19/05/2024

Mrs J Fairlie Weimaraner

Bath Canine Society

24/05/2024

Mr BB Thurm Retriever (Golden) B

South Western Tibetan Spaniel Club

25/05/2024

Mrs E Dunhill Tibetan Spaniel

West Of England Cavalier King Charles Spaniel Club

26/05/2024

Mrs M Mynott Cavalier King Charles Spaniel D
Ms S Desserne Cavalier King Charles Spaniel B
Mr DJ Moger Cavalier King Charles Spaniel R

Southern Flatcoated Retriever Club

27/05/2024

Miss D Warrington Retriever (Flat Coated)

Southern Counties Canine Association

30/05/2024

*Mr H Ogden Basset Hound
*Mrs D Russell Affenpinscher
Mrs SH Juutilainen (Finland) Basenji
Dr A Paloheimo Segersven (Finland) Borzoi
Doctor M Chauhan Dachshund (Long Haired)
Doctor M Chauhan Dachshund (Miniature Smooth Haired)
Mrs SH Juutilainen (Finland) Deerhound
Mrs SH Juutilainen (Finland) Hungarian Wire Haired Vizsla
Mrs HI Male Spaniel (Welsh Springer)
Mrs SH Juutilainen (Finland) Bedlington Terrier
Mrs SH Juutilainen (Finland) Cairn Terrier
Mr JA Parker Staffordshire Bull Terrier
Mr F Cochetti (Italy) Japanese Spitz

Ms T Taulos (Finland) Poodle (Miniature)
Mrs SH Juutilainen (Finland) Shih Tzu
Dr A Paloheimo Segersven (Finland) Utility Group
Mrs SH Juutilainen (Finland) Collie (Rough)
Ms M Arnould Shetland Sheepdog
Mr KJ Bartlett Chihuahua (Long Coat)
Mr F Cochetti (Italy) Chinese Crested
Dr A Paloheimo Segersven (Finland) Griffon Bruxellois
Ms T Taulos (Finland) Japanese Chin
Mr F Cochetti (Italy) King Charles Spaniel
Mrs P McIlroy-Stracey Miniature Pinscher
Mr F Cochetti (Italy) Yorkshire Terrier

Dobermann Club

01/06/2024

*Mrs SJ Thorn Dobermann

Finnish Lapphund Club Of Great Britain

01/06/2024

Miss E Haapaniemi Finnish Lapphund

Humburside Cavalier King Charles Spaniel Club

09/06/2024

Ms J Lewis Cavalier King Charles Spaniel D
Mrs T Homes Cavalier King Charles Spaniel B

Humburside Cavalier King Charles Spaniel Club

09/06/2024

Mrs J Hazeltine Cavalier King Charles Spaniel D
Ms SM Ireland Cavalier King Charles Spaniel B

Southern Border Terrier Club

09/06/2024

Mrs MA Bailey Border Terrier

Blackpool & District Canine Society

21/06/2024

Mr SR Goodwin Papillon

Southern Border Terrier Club

30/06/2024

Mrs M Sneddon Border Terrier

Southern Rhodesian Ridgeback Association

05/05/2024

Mrs CM Strickland
Rhodesian Ridgeback

Cotswold & Wyevev Labrador Retriever Club

03/07/2024

Mr DW Shields Retriever (Labrador) D
Mrs AM Britton Retriever (Labrador) B
Mr E Cason Retriever (Labrador) R

Lhasa Apso Club

05/07/2024

Mr J Luscott Lhasa Apso

Beagle Association

06/07/2024

Mr RF Morrison Beagle

Bearded Collie Club

06/07/2024

Mr RG Woolley Bearded Collie D
Mrs CA Parker Bearded Collie B
Miss ER Sullivan Bearded Collie R

Hungarian Puli Club Of Great Britain

13/07/2024

Mr B Watson Hungarian Puli

National Working & Pastoral Breeds Society

13/07/2024

*Mr H Ogden Boxer
*Mr PT Dodd Newfoundland
*Mrs J Woodhead Samoyed
*Mr PJ Conway Swedish Vallhund
*Mr GC Duffield Welsh Corgi (Cardigan)
Mr D Killilea Alaskan Malamute
Mrs FI Kaye Bernese Mountain Dog
Mr K Baldwin Bouvier Des Flandres
Miss FM Miller Bullmastiff
Mrs A Lunt Dobermann

Judges

Mr MG Coccozza Dogue de Bordeaux
 Mrs G Ogburn Giant Schnauzer
 Mr SJ Wareing Great Dane
 Mrs J King Leonberger
 Ms M Sargent Mastiff
 Mr J Whitton Portuguese Water Dog
 Miss S Cross Rottweiler
 Miss K Forster St. Bernard
 Ms M Sargent Tibetan Mastiff
 Mr K Baldwin Australian Cattle Dog
 Ms CP Moffat Australian Shepherd
 Ms M White Bearded Collie
 Mr K Young ... Belgian Shepherd Dog (Groenendael)
 Ms JF Phillips Belgian Shepherd Dog (Malinois)
 Ms JF Phillips Belgian Shepherd Dog (Tervueren)
 Mrs M Turner Border Collie
 Mr JT Smith Briard
 Miss G Beaden Collie (Smooth)
 Mrs S Hewart-Chambers German Shepherd Dog
 Mr JT Smith Hungarian Puli
 Mr DC Allsopp Lancashire Heeler
 Ms CP Moffat Norwegian Buhund
 Mrs J Moss Old English Sheepdog
 Mrs C Hardy Polish Lowland Sheepdog
 Mr D Clarke Pyrenean Mountain Dog
 Mrs S Hewart-Chambers Welsh Corgi (Pembroke)
 Mr S Atkinson Best in Working & Pastoral

Northern English Setter Society

13/07/2024

Mrs CY Sayers English Setter D
 Mrs PDA Williams English Setter B
 Mrs L Armstrong English Setter R

Brittany Club Of Great Britain

13/07/2024

Mrs BA Anderson Brittany

Brittany Club Of Great Britain

13/07/2024

Mr RAS Stafford Brittany

South Yorkshire Whippet Club

14/07/2024

*Mrs K Fryer Whippet D
 Ms CL Boggia Whippet B

German Shorthaired Pointer Club

14/07/2024

Mrs M Nixon German Shorthaired Pointer

Trent To Tweed Poodle Club

14/07/2024

Ms M Rodgers Poodle (Standard)
 Miss A Bradley Poodle (Toy)
 Miss J Kitchener Best in Sub Group (Poodle)

Anglian Boxer Club

20/07/2024

Mrs J Cole Boxer D
 Mr WG Miller Boxer B

Labrador Retriever Club

20/07/2024

*Mrs G McClure (Australia) Retriever (Labrador) D
 Mr BA Hayward Retriever (Labrador) B
 Mr K Gawthorpe Retriever (Labrador) R

Irish Water Spaniel Association

20/07/2024

Mrs V Norman Spaniel (Irish Water)

Labrador Retriever Club

21/07/2024

Mr MJ Rawlinson Retriever (Labrador) D
 Mrs G McClure Retriever (Labrador) B
 Mr K Gawthorpe Retriever (Labrador) R

Notts & Derby Staffordshire Bull Terrier Club

21/07/2024

Mrs N Wiggins Staffordshire Bull Terrier D
 Mr D Cund Staffordshire Bull Terrier B

Pyrenean Mountain Dog Club Of Great Britain

21/07/2024

Mrs S Gibson Pyrenean Mountain Dog

Southern Pointer Club

21/07/2024

Mrs C Stangroom Pointer R

Chinese Crested Dog Club

03/08/2024

Mr TD Mather Chinese Crested

National Gundog Association

04/08/2024

Mrs L Ferguson Lagotto Romagnolo

South Western German Shepherd Dog Club

11/08/2024

Mr DG Middleton German Shepherd Dog

Association Of Bloodhound Breeders

01/09/2024

Mrs MG Fish Bloodhound

Essex & Eastern Counties Boxer Club

07/09/2024

Mrs EM McDonald Boxer

Northern Belgian Shepherd Dog Club

13/09/2024

Mr P Lawless ... Belgian Shepherd Dog (Gronendael)
 Mr P Lawless Belgian Shepherd Dog (Malinois)
 Mrs J Lawless Belgian Shepherd Dog (Tervueren)
 Miss J Donaldson Best in Sub Group
 (Belgian Shepherd Dog)

North Of England Keeshond Club

15/09/2024

Mrs E Spillman Keeshond

Northumberland & Durham Bulldog Club

15/09/2024

*Mrs G Westmorland Bulldog D
 Mr S Paull Bulldog B

United St. Bernard Club

21/09/2024

*Mr P Boyd St. Bernard

Miniature Pinscher Club

22/09/2024

Mrs S Santoriello Miniature Pinscher

Irish Boxer Dog Club

28/09/2024

Mrs YH Cherry Boxer

Yorkshire, Lancashire & Cheshire Border Terrier Club

28/09/2024

Mrs MA Heathcote Border Terrier

Boston Terrier Club Of Scotland

05/10/2024

*Mr JM Hoke (USA) Boston Terrier

Fox Terrier Club Of Wales

06/10/2024

Mr EC Allen Fox Terrier (Smooth)

Irish Setter Association, England

06/10/2024

Mrs J Holley Irish Setter

North Of Scotland Staffordshire Bull Terrier Club

06/10/2024

Mr MD Johnson Staffordshire Bull Terrier D
 Mrs C Bergundthall Staffordshire Bull Terrier B

South Wales Kennel Association

11/10/2024

*Mrs T Gartland Collie (Rough)

Yorkshire Cocker Spaniel Club

12/10/2024

Mrs TA Lewis Spaniel (Cocker) D
 Mr PWH Darby Spaniel (Cocker) B
 Mrs C Welch Spaniel (Cocker) R

Hungarian Puli Club Of Great Britain

13/10/2024

Mr SJ Mallard Hungarian Puli

Bedlington Terrier Association

19/10/2024

Miss L Villot (France) Bedlington Terrier

Lhasa Apso Club

19/10/2024

Miss J Kitchener Lhasa Apso

Tibetan Spaniel Association

19/10/2024

Mr I Prentice Tibetan Spaniel

Bedlington Terrier Association

20/10/2024

*Ms J Fogel (USA) Bedlington Terrier

Irish Water Spaniel Association

20/10/2024

Mr A Andrews Spaniel (Irish Water)

Border Collie Club Of Great Britain

26/10/2024

Miss S Jones Border Collie D
 Mr P Schevenels Border Collie B
 Mrs GC Chapman Border Collie R

Welsh Terrier Association

27/10/2024

*Mr TJ Ball Welsh Terrier

Northern Counties Chihuahua Club

27/10/2024

Miss C Veazey Chihuahua (Long Coat)
 Mr J Purnell Best in Sub Group (Chihuahua)

Midland English Springer Spaniel Society

03/11/2024

Mrs M Morgan Spaniel (English Springer)

Irish Setter Club Of Scotland

09/11/2024

Mr GR Haran Irish Setter

Samoyed Breeders & Owners League

10/11/2024

Mrs AJ Challenger Samoyed

Staffordshire Bull Terrier Club

10/11/2024

Mr PN Quinn Staffordshire Bull Terrier D
 Mr J Devine Staffordshire Bull Terrier B
 Mr W Meek Staffordshire Bull Terrier R

Cairn Terrier Association

16/11/2024

Mrs FS Goldfinch Cairn Terrier

Midland Chow Chow Club

24/11/2024

*Mrs L Fisher Chow Chow

Northern Counties Yorkshire Terrier Club

24/11/2024

Mr P Boot Yorkshire Terrier

Southern Flatcoated Retriever Club

01/12/2024

Mrs PA Blay Retriever (Flat Coated)

Bearded Collie Club

07/12/2024

Mrs RS Wood Bearded Collie D
 Miss LJ Tomlinson Bearded Collie B
 Mr GJ Atkins Bearded Collie R

South Of England Airedale Terrier Club

07/12/2024

Mr A Westwood Airedale Terrier

British Samoyed Club

08/12/2024

Mrs TT Lloyd Samoyed

For the Members

APPLICATIONS FOR ASSOCIATESHIP

Any information that may prove useful should be addressed to the Secretary of the Kennel Club at kc.membership@thekennelclub.org.uk:

- Mrs E Beecham, 136 St. Andrews Avenue, Colchester, CO4 3AQ
- Mrs M Kendall, 2A Alcester Road, Lickey End, Bromsgrove, B60 1JX

- Mrs M Nelis, Freebreeze, 41 Sand Lane, Warton, Carnforth, LA5 9NJ
- Miss A Primmer, 24 Chiltern Road, Caversham, Reading, Berkshire, RG4 5HT

OBITUARY

It is with sadness that the Kennel Club wishes to record the death of the following Honorary Life Member: Mrs V Foss.

CLUB OPENING TIMES

The Club is open 5 days a week, Monday to Friday from 10.30am to 5.00pm. For dining room bookings, please telephone 020 7518 1017.

The Kennel Club Accredited Instructors Scheme



The Kennel Club Accredited Instructors (KCAI) Scheme offers its members the opportunity to gain a nationally-recognised vocational accreditation based on a robust standard set by the Kennel Club. It is the first and only scheme for dog training instructors and behaviourists that has achieved programme accreditation from City & Guilds, a globally-recognised benchmark of quality.

This section of the Kennel Club Journal is dedicated to KCAI Scheme members. It provides information on the resources available to members, announcements on newly awarded Kennel Club Accredited Instructors, and KCAI Scheme news and updates.

For more information on the KCAI Scheme, please visit: www.kcai.org.uk

KCAI MEMBERS' DISCOUNTS CODES

Remember to check out your exclusive discounts to various products, including Pet Business Insurance, DNA testing, grooming products and more, visit the [KCAI members page](#).

AN ADDITIONAL ACCREDITATION FOR LILLIE ABBOTT

We would like to congratulate Lillie Abbott on achieving another additional accreditation in Good Citizen Dog Training Scheme (GCDS). Lillie is already accredited in Companion Dog Training and Assistance:

Lillie Abbott KCAI (CD, AD, GCDS)
Kennel Club Accredited Instructor
West Midlands
Good Citizen Dog Training Scheme



GUIDE TO ACCREDITATION (SELF ASSESSMENT)

Assessing your knowledge and skills as a dog training instructor is essential to developing and improving your performance.

This self-assessment guide will enable you to identify any gaps in their knowledge, skills and/or experience, to assist you in evaluating your readiness to apply for accreditation, prior to submitting an application.

Find out more about the KCAI Guide to Accreditation (self assessment) [here](#).

PRACTICAL AND ORAL ASSESSMENT

- Have you completed all nine KCAI online assessments?
- Are you ready to apply for your practical assessment?

If the answer is yes, then visit the [KCAI members area](#) on the Kennel Club website to access the accreditation application and supporting criteria documentation.

Find out more information about the practical and oral assessment [here](#). In particular, you will find information about the criteria topics which you will be assessed against at the practical and oral assessment.

KCAI RESOURCES AND GUIDANCE

This can be accessed via the Kennel Club website and contains all of the information related to the scheme and the relevant documents to help support members that are working towards accreditation.

You can access this at [here](#).

SUPPORT WITH APPLYING FOR ACCREDITATION

The Accreditation Adviser and KCAI Team are available to provide you with support and guidance with the accreditation application process, please contact the us at kcai@thekennelclub.org.uk



Get to know your dog's genetics better with The Kennel Club's DNA Testing Services

Our DNA testing kits make DNA testing simple. Order your's today by visiting our shop on The Kennel Club website.



Visit our website to find out more thekennelclub.org.uk/kcdnatesting



MAKING A DIFFERENCE FOR DOGS

**We fund projects
that give dogs healthier,
happier lives**

From investing in ground-breaking canine science and research, to funding medical and support dog training programmes and life-saving dog welfare projects, we bring cutting-edge technology, compassion and kindness to the space where dogs and people meet. Please visit our website to read more about our work and how you can help. Together, we can make a difference for dogs.

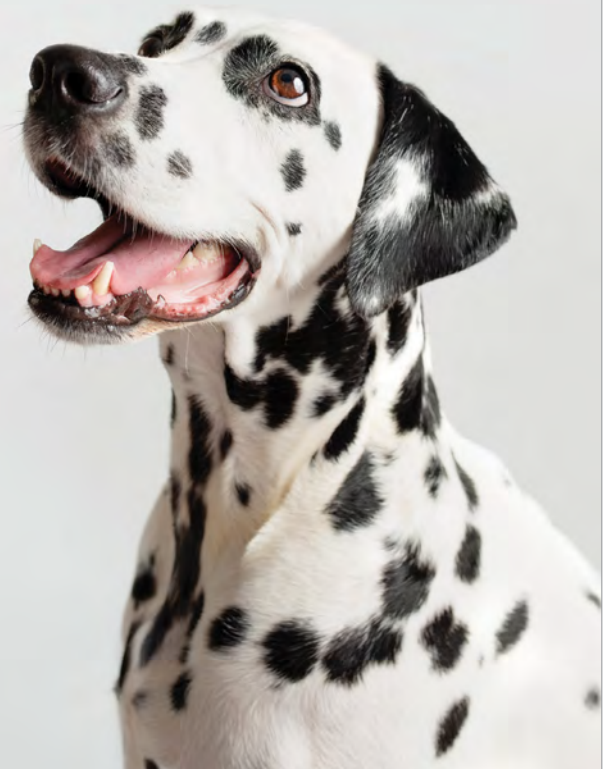

DONATE ONLINE
www.kennelclubcharitabletrust.org

THE KENNEL CLUB
 CHARITABLE TRUST

Kennel Names

The following Kennel Names have recently been granted by The Kennel Club. Objections to any of the approved Kennel Names listed below must be lodged in writing within four weeks of the publication of this Journal. If an objection is successfully upheld The Kennel Club reserves the right to revoke the Kennel Name and any subsequent registrations. Objections should be addressed to:

The Customer Services Team
Kennel Club House
Gatehouse Way
Aylesbury
HP19 8DB.

KENNEL NAME APPROVALS

AEGEANHOPE
AIDANMOSS
AIXIT
ALAUPELLS
ALESCABULLZ
ALIDOULALI
AMBERSHADOW
ANBARDEN
ANDELIROSE
APLEYBECK
APPLEBOW
AQUHYTHIE
ARDENTHEART
ARGHANTEL
ARLANYDWR
ASHBIRDFIELD
BALCORRACH
BANTWELYN
BARRACUDIN
BATHWELLS
BILARNY
BILROSESTAFF
BLOSSOMBULLZ
BLUBROCAIRI
BOLLINWAY
BOMBUSBINI
BONNABELLE
BOOALOUKITO
BOSTONCAMP
BRAMSCHASER
BRIDSHUNDAK
BROMSTAFFS
BUDSHAWBULLS
BULLYBRANCH
BURROWBORN
CAIRNALBA
CAIRPARAVEL
CAMELLIS

CANILELLA
CARRANT
CARREYSHARE
CARRIECARMS
CEFNLLECH
CELTICLARK
CHALLOWDOWN
CHANNRYGATE
CHARBEENY
CHARTMOUNT
CHATELEDGE
CHIATTASPIN
CHIHTOON
CLALOULYN
CLEAVEHILL
CLECLOG
CLEZZJUTOH
COGLUSSO
COMPTONDOWN
COOKSHAWK
COOLYGORMAN
COPPATROTA
COPPLEBECK
CORKWORTH
CORROWHOPE
COUNTRYGOLD
CWMTRINANT
DALLAGILL
DANCALESHA
DARWINSWAY
DAXIVITY
DELIAKOUTAVI
DENHAMTHICKS
DENMARELLA
DEWSBERIOUS
DIBAKE
DITTYDOT
DORNAFORD
DOTANNEBULL
DOTTYDONNA
DRUMCOOLE
DRURYLOWE
EASTDARACH
EASTSEILLEAN
ECKALBA
EDGEBOTOMER
EELSFOOT
ELLISGROVE
ENDONOAK
ENFYSBACH
ENNISBEAU
EVAPOP
FAERYMOON
FLORALDAX
FONNTANELLI
FORBESHILL

FOXDAWN
FRESHMEADOW
FRITHYWOOD
FURIATION
GAINSHAUS
GERTIESLOT
GIGANTIFFZ
GILMOREND
GISABOSIE
GLENGARROW
GORDCHELLE
GORMRIGG
GRAMYSOARES
GRANDBLITZ
GRINGOTTS
GYPSYBLOOM
HANNABEE
HARBRUN
HAZELLE
HELVETICOSSE
HERBIESACE
HINDERWELL
HOLLANDHOUSE
HONEYTRIBE
HOUNDHARPEN
HYDEPARKER
IDRISISLE
INCANTEVOLE
INCASSABLE
INDARLEY
INNERBEAUX
ISTURN
JAMYLAMS
JANAROTTS
JAZOSTAFF
JENAISTAR
JEWELCOTTAGE
JOHNDERBY
JOYSVIEW
JUNIPVALE
KAHANIKE
KALS KRYPTON
KEAORIN
KEEPERSWORTH
KEGGSULI
KERNOWFLUFFY
KESTEVEN
KIDDLESTITCH
KIELDARE
KINGDOMSTAFF
KNAPPCASA
KNOWSLEYMIST
KOOARUAL
KUHLMANN
KULAAMORE
KUROIOOKAMI

LABURNUMLABS
LAURELCROFT
LAURUSCURTUS
LILOCKEY
LINCLUDEN
LISARREY
LOBBYDORS
LOCHMOIDART
LOOBYTEA
LOUBUTCH
LOWGHYLL
LOYALPOM
LUNACONE
MABELNEARY
MADELIEF
MAFEKING
MAGICAMOR
MAKINRO
MALUSHKABAY
MARLABLUE
MCDREAMY
MEADOWBECK
MELINJY
MILESMeadOWS
MILTEROSE
MINEAULT
MINERVINA
MITCHAKER
MOKAPOHAMA
MOLLAGGIE
MOLLYPOPS
MULBERRYBULZ
MUNDHAMOAKS
MUSICBULLZ
MUSSPRING
NADORPARTI
NOVARIVER
NXYASTERIE
OSKEVABERN
OUSBYLANE
PABILSOUKS
PACHECOVERDE
PADAIRPAWEN
PANDASKIES
PARKENABULLS
PAWPOODLE
PEACOCKKORGA
PEAKSTAFF
PEEWET
PENDRESCO
PENLLOEGR
PEVRILPOINT
PHASIANIDAE
PILOBEECH
PITLAKELABS
POSIEPOM

Kennel Names

PROJECTBULLZ
PUMPMEADOW
PUTLUCK
QUINNTAZ
QUINQUENNIUM
QUINTADOR
RACOMITRIUM
RADOVAN
RATTERDACH
REDESTORE
REDROVIA
ROOSHOFF
ROOSTHOLE
ROTHWELLIAN
ROYDENBARK
SALVAGETIDES
SANDSVIEW
SARABARAKA
SCARLETHEART
SERICUM
SHADEWHAVEN
SHARPKNOTT
SHELTITALE
SIBDONSPIRIT
SKAMOKAWA
SOMERBARN
SOOTSPREN
SOUTHOUNDS
SPONDONS
STARMARLA
STELESTOR
STOCKTONLYRA
STRATHFILLAN

STRICTLYPAWS
SUGARTWIST
SUKHA
SUNMILOZZO
SUNNYPOM
TALYSCENNY
TAVILYNN
TIGHANROBB
TOMILYS
TRAMARLLAN
TREMYWAWR
TUMBLETOES
TUMTICKLE
TURBOBULLZ
TYRHYDRI
VAKARNO
VENTURESTAFF
VERMEHLA
VEVESTER
VILOUDAX
VISERION
VOMPACO
VOODOOMOON
WAGGSLANA
WARDSSEND
WATHBRIDGE
WEPHAMDOWN
WILSHAMSTEAD
WINDILPEG
WYNGALLOW
ZABAKROL
ZENASEDWARD
ZILAMYZATO

JOINT INTERESTS

ARNAC: Mrs C Mayhew & Ms J Middleton

BADGERBECK: Mrs LP & Miss LM Jenkins

BUCKYVALE: Mrs K & Mr EH Roberts

FALCONCRAG: Mr M & Mrs A Murray

JAGRATRA: Mrs A Kennedy & Mr R Burman

KITSUNE: Misses M & N Chapman

MARLABLUE: Miss B Cawley & Mr S Stockton

NIKONIS: Mr PJ Cassidy & Mrs N Farley

SPIRALWOOD: Mrs G & Miss H Peacock

SEPARATE INTEREST

BOROVALE: Mrs K Winter

COROTINE: Mrs C Razzell

DAMSONDAX: Miss K Bennett

GLENIREN: Mr G Robb

JACKSTAFF: Ms Z Robinson

KINAWAY: Miss MP Dodson

KODAKNOTT: Mrs J Pearson

VICMAR: Mrs S Harris

WILACHANS: Miss H Cooper

WILACHANS: Ms JL Green

WILLSANBURG: Mrs S James

KENNEL NAME TRANSFERS

GRASSYARDS: Miss A Fairbairn To Mrs J Russell

COPPIZANNA: Misses S Edwards & S Lynch To Miss S Lynch

KINGSBEAM: Mr B & Mrs VC Booth To Mrs VC Booth

BORROWFIELD: Mr D Anderson To Mr P Anderson

ABBANASH: Mr J Bailey & Mrs N Coe To Mrs N Coe

HOPLEAMEDE: Mr JL & Mrs AM Hopley To Mrs AM Hopley

CALOMAR: Mr MW & Mrs CJ Gray To Mrs CJ Gray

BIRCHWALD: Mr PJ Bradley To Mr E Wight

AEDAN: Mrs B & Miss S Godfrey To Miss S Godfrey

POOCHIESCO: Misses HJ Marsh & S Bessant To Miss H Marsh

Subscribe to the
Kennel Gazette
from £25 a year

- 12 issues of The Kennel Gazette
- 10% off selected Crufts and Discover Dogs tickets
- 10% off selected Kennel Club publications
- A copy of The Kennel Club Annual Report
- An affiliate loyalty card and pin badge



To find out more about becoming an affiliate member or to purchase, visit:

thekennelclub.org.uk/shop/memberships/kennel-club-affiliates/

Fees

<https://www.thekennelclub.org.uk/shop/registrations/>

REGISTRATION FEES

*FORM 1 LITTER REGISTRATION SERVICES

Puppy registration up to the age of 12 months	£18 each
Kennel Club Assured Breeder	£20 each
Non Kennel Club Assured Breeder	
Litter summary certificate - replacement copy	£5
Late registration per dog over the age of 12 months	£60
Late registration per dog - addition to a litter already registered	£60
Find a Puppy service	£20
Find a Puppy Service with additional advert	£25
Litter naming service	£20
Litter registration requiring registration of an overseas stud dog:	
Recording of 3 generations from a certified pedigree	£20
Recording of 5 generations from a certified pedigree	£25

OVERSEAS SERVICES

*Form 4 Registration of an imported dog (including a 3 generation pedigree)	£30
Registration of an imported dog (including a 5 generation pedigree)	£40
*Form 13 Application for an export pedigree	£50
*Form 17 Application for the re-importation of a dog	£15
*Form 14 Authority to Compete for overseas competitors	£30

KENNEL NAME SERVICES

*Form 10 Registration of a Kennel Name plus 12 months' maintenance	£70
Kennel Name annual maintenance fee (annual)	£20
Kennel Name annual maintenance fee (Direct Debit)	£18
*Form 11 Vary the ownership of a Kennel Name	£45
Preservation of a historically significant Kennel Name by a breed club (50 years)	£50
*Form 8 Change of name of a registered dog - addition of a Kennel Name	£15
*Form 16 Change of name of a registered dog - removal of a Kennel Name	£30

PEDIGREE SERVICES

Three generation pedigree	£12
Five generation pedigree	£12
Enhanced five generation pedigree	£25

ADDITIONAL SERVICES

*Form 5 Registration of one dog on the Activity Register	£18
Transfer of registered ownership	£20
*Form 7 Change of name of a registered dog (within three months of initial registration)	£30
*Form 9 Registration of a Border Collie (ISDS)	£17

*Available to download from our website at www.thekennelclub.org.uk

CLUB AND SHOW FEES

REGISTERED AND AFFILIATED SOCIETIES

REGISTRATION OF TITLE (payable on application, 50% non-returnable)	
a. Societies	£100
b. Ringcraft Clubs and Branches	£25
MAINTENANCE OF TITLE	
a. Societies (if paid by Direct Debit)	£50 (£45)
b. Ringcraft Clubs and Branches (if paid by Direct Debit)	£20 (£18)

SHOWS AND TRIALS

SHOW LICENCES	
a. General Championship Show offering more than 40 sets of Challenge Certificates, (Any additional licence approved by the General Committee, at no extra cost)	£1000
b. General Championship Show offering 40 sets of Challenge Certificates or fewer	£250
c. Group Championship Show	£250
d. Breed or Obedience or Agility Championship Show (each)	£60
e. Premier Agility, Premier Obedience or Premier Heelwork to Music Show	£45
f. General or Group Open Show	£45
g. Open Shows Competitions (each) organised by Registered Clubs or Societies	£35
h. Open Shows Competitions organised by Authorised Clubs or Societies	£60
i. Limited Shows* and competitions organised by Registered Clubs or Societies	£10
j. Limited Shows and competitions organised by Authorised Clubs or Societies	£25
k. Companion Dog Shows*	£10
l. Special Events*	£10
m. Additional fee for each dog entered (excluding dogs entered not for competition and dogs entered for classes where Challenge Certificates were not on offer)	£ 0.20
n. General canine Society Open Shows: an additional fee of £2 per class for all classes over 600.	
o. Additional fee of 5p per entry over 1,000 entries per day, up to a maximum of £100 per day for Limited and Open Agility shows organised by Authorised Clubs	
p. For Licences issued to Authorised Clubs or Societies for Open Agility Shows there would be no change to fees for up to and including the first 10 licences per year, thereafter from 11-15 licences the fee would be £150 per day and for 16 or more licences a year it would be £250 per day.	
q. For Licences issued to Authorised Clubs or Societies for Limited Agility Shows there would be no change to fees up to and including the first 10 licences per year, thereafter from 11-15 licences the fee would be £100 per day and for 16 or more licences a year it would be £150 per day.	

TRIALS LICENCES

Two/three day Field or Championship Working Trial	£35
One day Field or an Open or Members Working Trial	£25

CHANGE OF LICENCE

Voluntary change of date or issue of revised licence	£6
--	----

*To cover Licences for General, Breed and Obedience Shows, Agility Shows and Flyball Competitions, fee payable for each applicable activity.

KENNEL CLUB COMPUTER SERVICES

In addition to the above fees, computerised documents, reports and pedigrees maybe available at rates of charges approved by the General Committee.

RALLY & LISTED STATUS AGILITY

The fees for Rally & Listed Status Agility are both £60. Listed Agility also has an additional fee of 5p per dog over 1000 dogs (maximum £100).

Partners in Pet Nutrition

PURINA
PRO PLAN

THE KENNEL CLUB
Making a difference for dogs



Save up to 40% off PRO PLAN®*

As the Kennel Club's official Partner In Nutrition we take this commitment seriously. Our ambition for this partnership is to provide the best support possible to you, by working closely together and supporting you along the whole journey of breeding and exhibiting.

Join our Breeder Connect Club for access to these great benefits:



Discounted Weaning Food



FREE Puppy Pack for New Owners



Next Day Delivery on all orders**



Dedicated Breeder Team Support



Discounts and Offers



New Owner and Breeder Referral Incentives



ABS Breeders – FREE gift



Access to our Expert Vet and Nutritionists

PRO PLAN Optistart

Our PURINA® vets and nutritionists have developed our PRO PLAN® PUPPY range with OPTISTART® to help give your puppy a great start in life. Specially formulated with Colostrum, the first mother's milk, OPTISTART® helps support your puppy's immune response by up to 50% more***.

For more information go to breeders.purina.co.uk



*Upon registration to our PRO PLAN® Breeder Connect Club. **Next day delivery for orders received by 9pm. All next day deliveries are subject to delivery slot availability and delivery postal code address. ***R&D report RDL5-RD "Enhance Immune & Gut Health in Dogs with Milk Derived Proteins" by Ebenezer Satyaraj compared to control fed group without OPTISTART®.

Visit breeders.purina.co.uk, Freephone 0800 001 4008